

FILED  
GREENVILLE, S.C.  
JUL 14 11 00 AM '86  
JUNNE S. JENNERSLEY  
R.M.C.

JUL 14 1986

THIS PLAN IS NOT TO BE CONSIDERED AS DEFINED BY THE GREENVILLE COUNTY SUBDIVISION REGULATIONS

7/14/86  
*John C. King*  
Chairman, Secretary, or Director of Planning,  
Greenville County Planning Commission

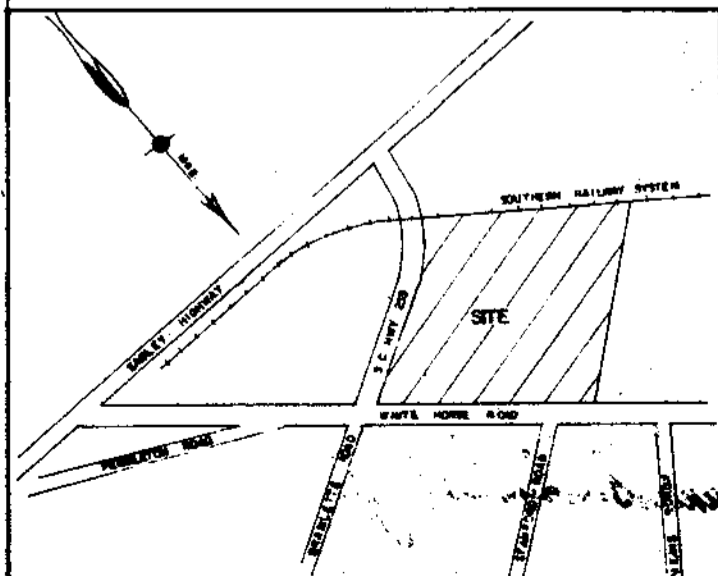
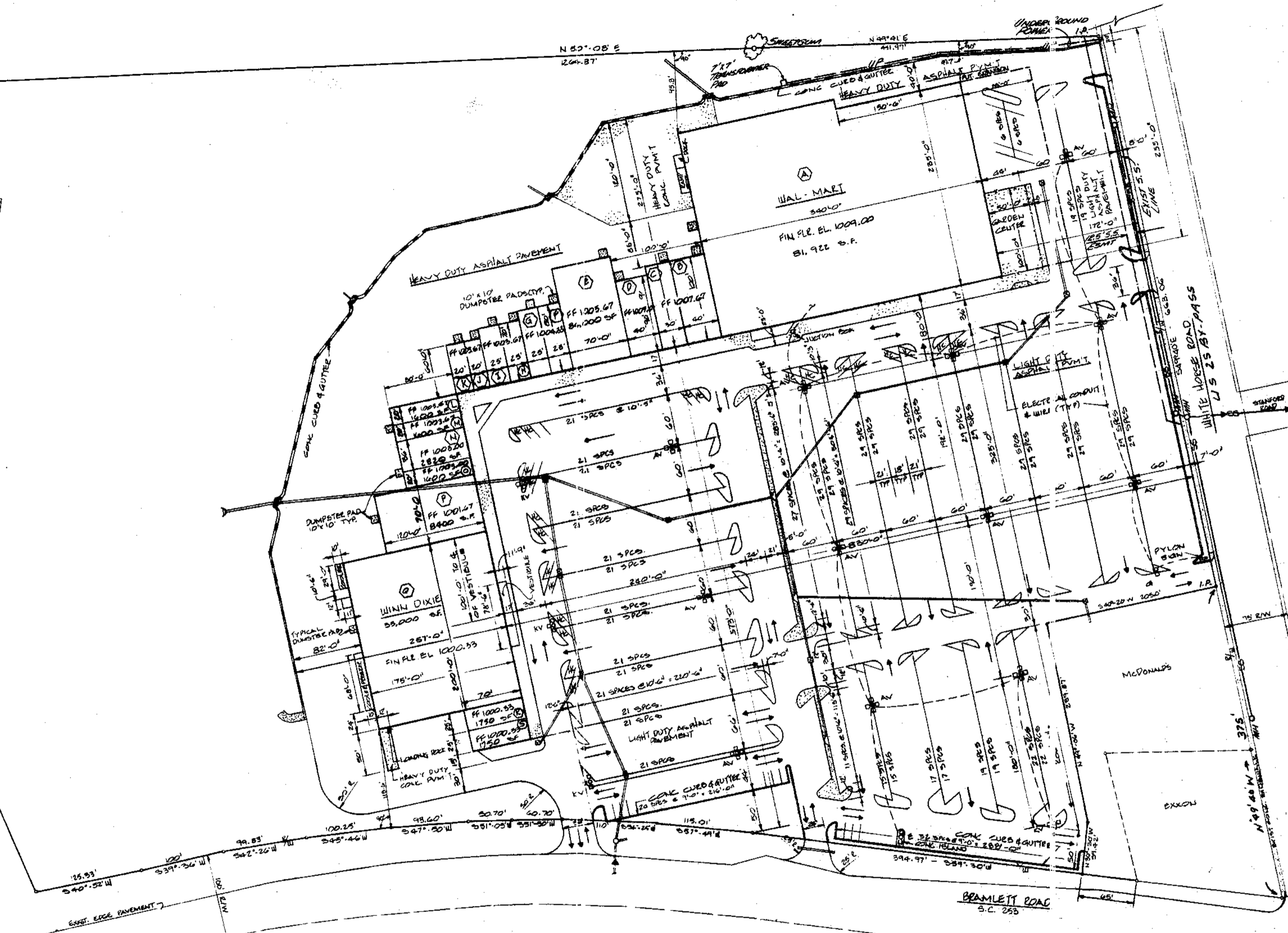

LOCATION MAP NOT TO SCALE

12-4-96 ✓

SITE AREA = 92.10 AC  
REF: 9 VALUE COUNTY TAX MAP NO 237.5-2

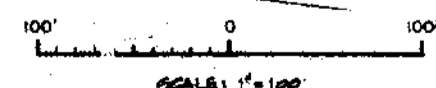

**RIGHT OF WAY**  
(Sanitary)  
DENMA PUBLIC SERVICE DISTRICT COMMISSION (Sewer)  
Deed BK. 898, P. 463  
Deed BK. 898, P. 462  
Deed BK. 896, P. 329  
Deed BK. 896, P. 331  
Deed BK. 896, P. 333  
SOUTHERN PACIFIC UTILITIES COMPANY (Duke Power)  
Deed BK. 165, P. 116

I, THE UNDERSIGNED, DO HEREBY CERTIFY THAT TO THE BEST OF MY KNOWLEDGE AND BELIEF, ALL BUILDINGS, IMPROVEMENTS AS SHOWN HEREON, WHICH ARE AS OF THIS DATE UNDER VARIOUS STAGES OF CONSTRUCTION, WERE LAID OUT ACCORDING TO INFORMATION AS PER THIS STAKING PLAN AND THAT THERE ARE NO PROJECTIONS OR ENCROACHMENTS OTHER THAN SHOWN. THIS PROPERTY IS NOT IN A 100-FLOOD HAZARD AREA.

1855  
*Thomas D. Lindsey*  
S.C. R.L.S., 88939  
LINDSEY & ASSOCIATES, INC.  
7-10-1986



NO.	DATE	BY	REVISION

**WHITE HORSE PLAZA SHOPPING CENTER**  
STAKEOUT PLAN

GREENVILLE, S.C.  
GRAY ENGINEERING CONSULTANTS  
616 EAST WASHINGTON STREET  
GREENVILLE, S.C. 29603  
PH. 803-252-3388

DATE: 7-28-86  
SCALE: NOTED  
DRAWN BY: D.B.  
CHECKED BY: RDS  
JOB NO.: 5673  
SHEET NO.: 1 OF 1  
C.V.I.A.