

FILED
GREENVILLE CO. S. C.

JUL 11 11 23 AM '86

DONNIE S. TANKE
R.M.C.

RAINTREE DRIVE

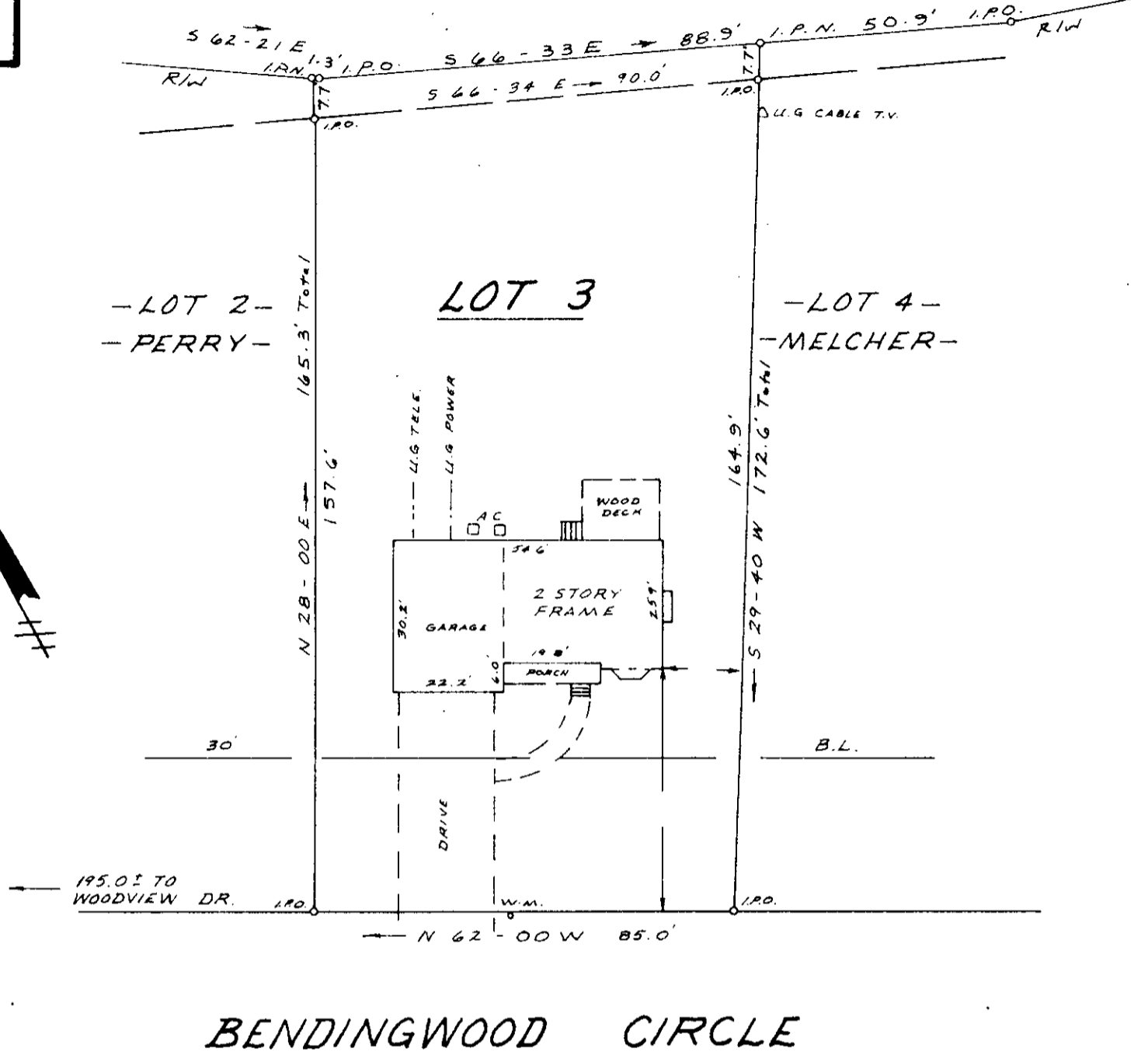
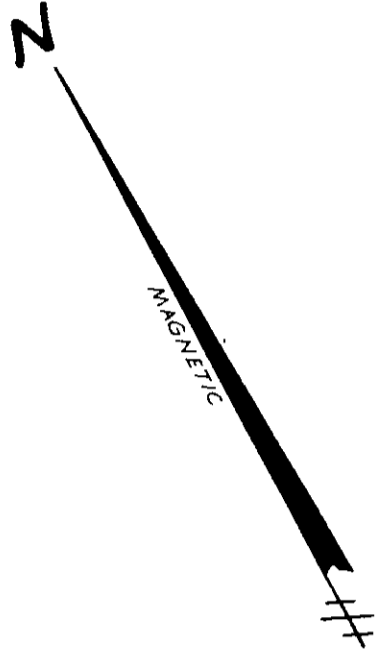

SURVEY FOR
ROBERT B. LEWIS
AVRIL F. LEWIS
KAREN L. LEWIS

JUL 11 1986

NEAR GREENVILLE

GREENVILLE COUNTY

SOUTH

CAROLINA

JULY 7, 1986

1572

12-2-92

NOTE: THIS IS LOT 3, SECTION 3, NORTHWOOD SUBDIVISION, PLAT BOOK 9 F, PAGE 90.

To The Best Of My Knowledge This Structure Is Not In An Established Flood Zone.

I Hereby Certify That The Measurements As Shown Above Are Correct And There Are No Encroachments Or Projections Other Than Shown.

I Hereby Certify That The Ratio Of Precision Of The Field Survey Is 1/5000 As Shown Hereon And The Area Was Determined By Computer.

JEFFERY M. PLUMBLEE, INC.
LAND SURVEYING

Jeffery M. Plumblee
 REGISTERED SURVEYOR S.C. # 7881

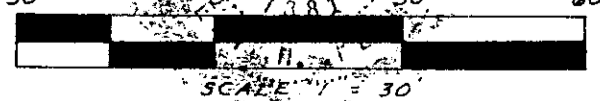

P. O. BOX 788
TRAVELERS REST. S. C. 29690

(803) 834-4426

541.6 - 1 - 66

F.B.37