

G'ville

Eddie W. Alphin

MICROFILMED

RETURN TO:  
JIM WALTER HOMES, INC.  
P. O. BOX 22601  
TAMPA, FLORIDA 33622

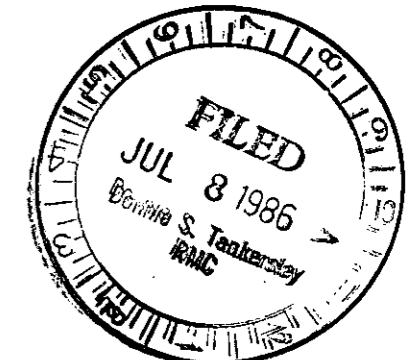
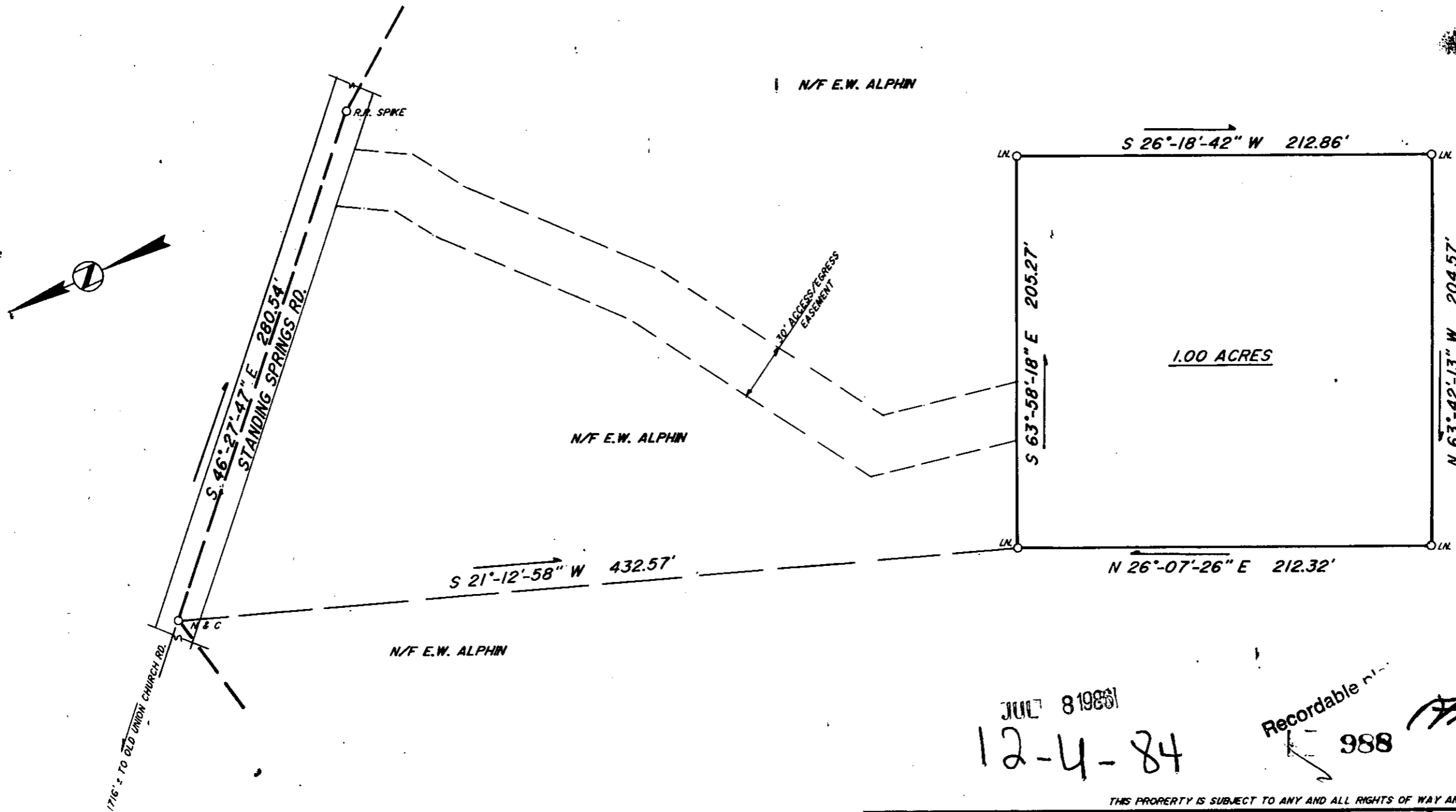

THIS IS TO CERTIFY THAT THE RATIO OF PRECISION OF THE FIELD SURVEY IS 1/10,000 AND THE AREA WAS DETERMINED BY THE DMD METHOD.

*Frederick E. Landrith*  
 FREDRICK E. LANDRITH, R.L.S. 9545

JUL 8 1986  
 12-4-84

Recordable  
 988

THIS PROPERTY IS SUBJECT TO ANY AND ALL RIGHTS OF WAY AND EASEMENTS OF RECORD.

<b>LANDRITH SURVEYING</b> Land Surveys - Topographical Maps Construction Layout 628-C WADE HAMPTON BLVD. GREENVILLE, S.C. 29609 (803) 271-8536 			<b>STATE of SOUTH CAROLINA</b> <b>COUNTY of GREENVILLE</b>
SURVEYED BY JMW DRAWN BY JMW	CHK'D BY TLM DATE JUNE 13, 1986		SURVEY FOR <b>EDDIE W. ALPHIN</b> <b>ETHEL K. ALPHIN</b>
		SEAL	PROJECT NO. 85-799

THE PRINT MACHINE, INC. N74744