

**NOTES**  
 1. THERE IS A UTILITY AND DRAINAGE EASEMENT ALONG EACH SIDE OF ALL SIDE PROPERTY LINES, AND A EASEMENT ALONG EACH SIDE OF REAR PROPERTY LINES.

| REVISIONS AND RECERTIFICATIONS |     |           |  |                   |      |
|--------------------------------|-----|-----------|--|-------------------|------|
| NO.                            | BY  | DATE      | DESCRIPTION                                | JOB NO. REFERENCE | APP. |
| 1                              | WNS | 8 NOV 83  | REMOVED TRAILER ADDED FRONT PORCH TO HOUSE | 83198             | WCM  |
| 2                              | WNS | 21 NOV 83 | REVISED NAME                               | 83198             | WNS  |
| 3                              | RES | 3 APR. 86 | UPDATE                                     | 83198             | WNS  |
| 4                              |     |           |  |                   |      |

| REFERENCES    |             |         |             |
|---------------|-------------|---------|-------------|
| BB WG10.1-2-4 | DB 266-47   | PB M-15 | ARBOR-83056 |
| BB -2-5       | DB 290-48   | PB      |             |
| BB -2-3.3     | DB 1112-854 | PB      |             |
| BB -2-3.1     | DB 1140-367 | PB      |             |

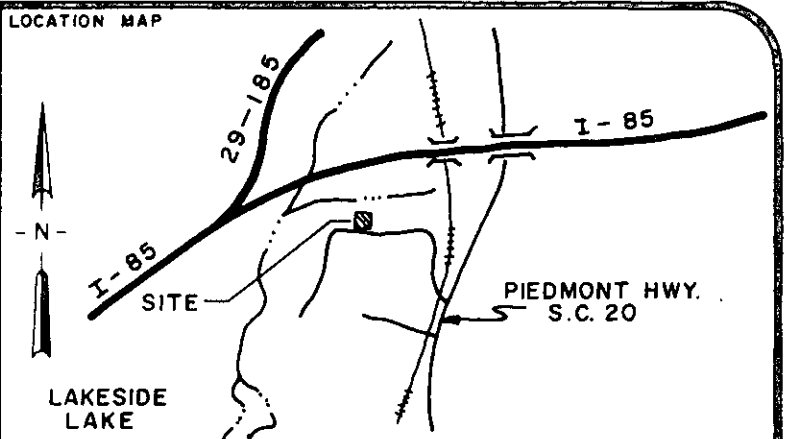

**CERTIFICATION**  
 THIS IS TO CERTIFY TO ANNA YVONNE ELLIS THAT AN ACTUAL FIELD SURVEY WAS PERFORMED ON THIS PROPERTY UNDER MY SUPERVISION AND I DECLARE THAT:  
 (1) THE FIELD SURVEY AND THIS PLAT REPRESENT A DEPENDENT RESURVEY OF THE SUBJECT PROPERTY AND THAT THE INFORMATION SHOWN HEREON IS CORRECT TO THE BEST OF MY PROFESSIONAL KNOWLEDGE AND BELIEF.  
 (2) ALL RIGHTS OF WAY, EASEMENTS AND ENCROACHMENTS, OBVIOUS AND APPARENT FROM FIELD OBSERVATION OF THE SUBJECT PROPERTY AT THE TIME OF THE SURVEY ARE AS SHOWN.  
 (3) THE AREA OF THE SUBJECT PROPERTY WAS CALCULATED BY COORDINATES AND THAT THIS IS A CLASS B SURVEY.

*William C. Mart*  
 SIGNATURE OF REGISTERED LAND SURVEYOR      DATE 3 APR 86      S.C. REG. NO. 10790

THIS IS TO CERTIFY TO THAT THIS DRAWING IS A COMPOSITE PLAT AND DOES NOT CONSTITUTE AN ACTUAL FIELD SURVEY, AND THAT ANY USE OF THIS DRAWING FOR ANY PURPOSE OTHER THAN GENERAL REFERENCE IS DONE SO WITH THE UNDERSTANDING THAT ARBOR ENGINEERING INC. ASSUMES NO RESPONSIBILITY OR LIABILITY FOR ITS ACCURACY OR CORRECTNESS.

SIGNATURE OF REGISTERED LAND SURVEYOR      DATE      S.C. REG. NO.

THE DEPARTMENT OF HOUSING AND URBAN DEVELOPMENT FLOOD WAY DATA FOR GREENVILLE COUNTY SHOWS THIS PROPERTY  TO BE IN A FLOOD PLAIN AREA  NOT TO BE IN A FLOOD PLAIN AREA  LOCATION CANNOT BE DETERMINED.

**PROPERTY SURVEY FOR ANNA YVONNE ELLIS**  
 A PORTION OF LOT No. 48 OAKVALE HILLS SUBDIVISION

GREENVILLE SOUTH CAROLINA  
 SCALE 50 0 50 100  
 RESEARCH B.M. DRAWN WNS CHECK TAG DATE 3 APRIL 1986  
 FILE FIELD WORK BY JOB NO. 86075

**ARBOR ENGINEERING**  
 P.O. BOX 263, GREENVILLE, S.C.  
 LANDSCAPE ARCHITECTS ENGINEERS LAND SURVEYORS

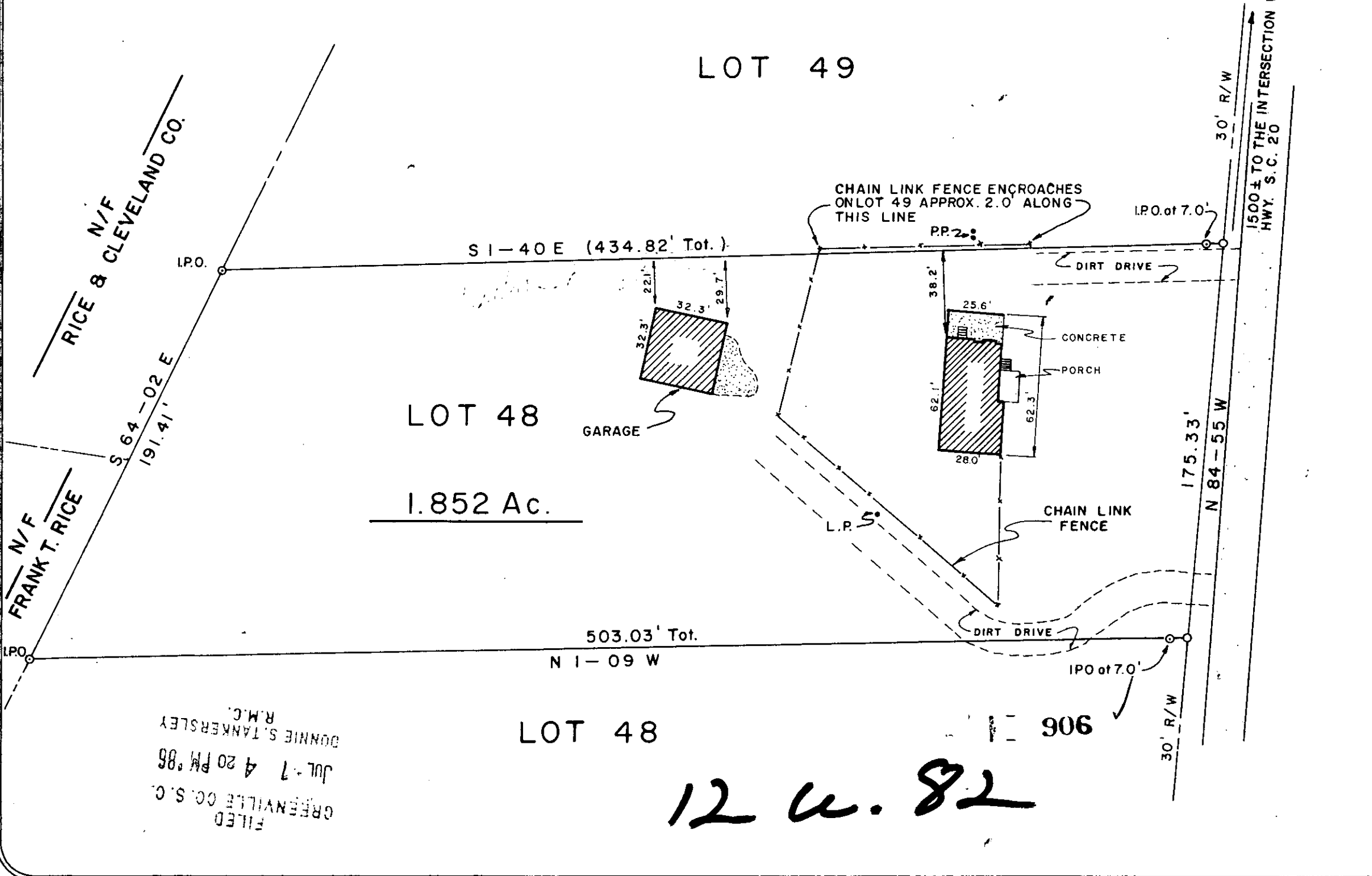
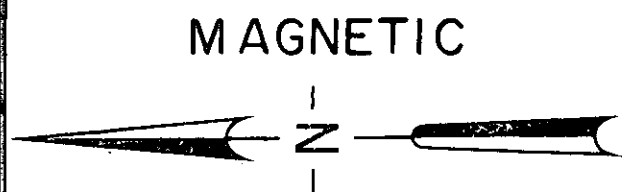

FILED GREENVILLE CO. S.C.  
 JUL - 7 4 20 PM '86  
 DONNIE S. TANKERSLEY R.M.C.

12 u. 82