

GLENWOOD LANE EXT.

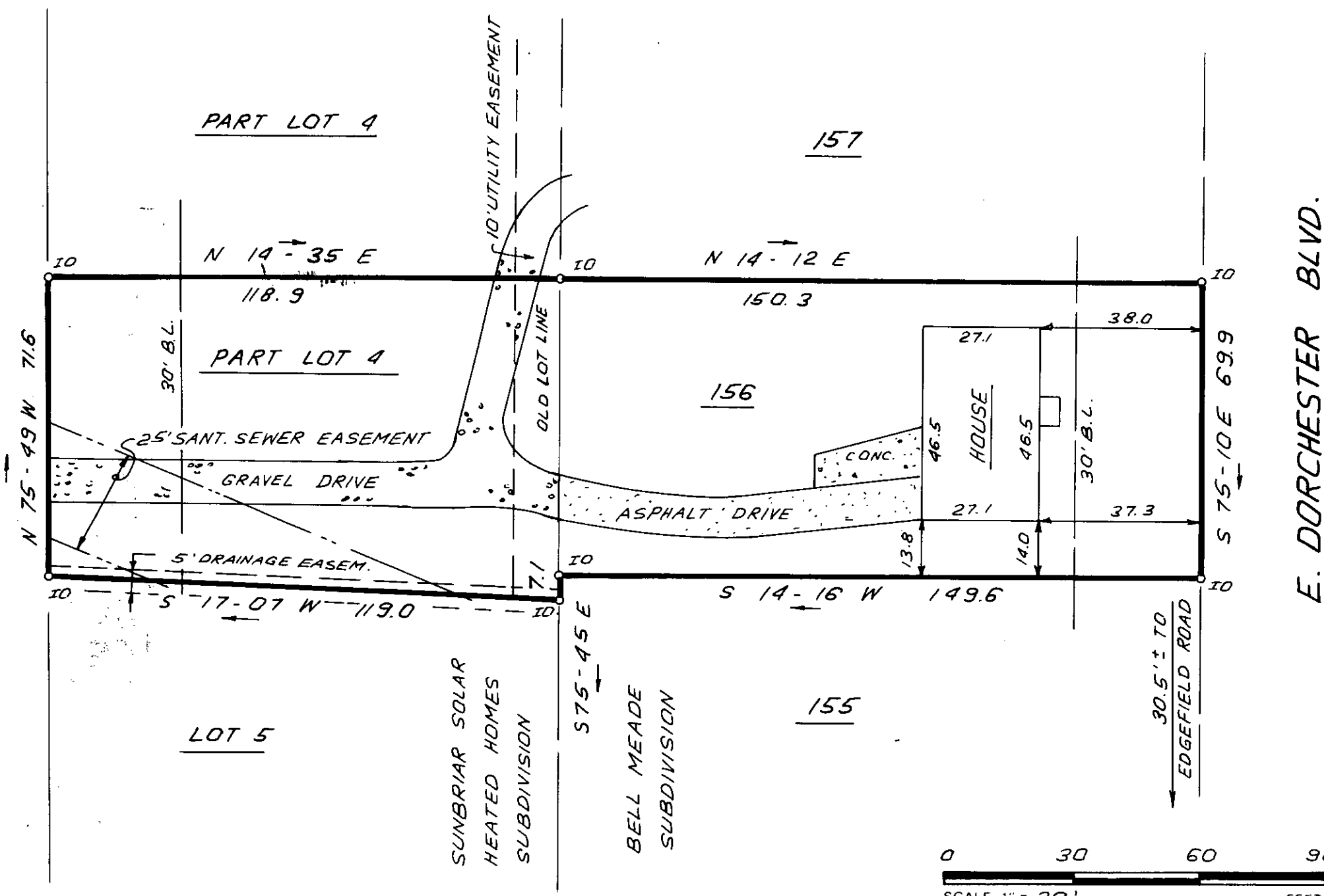

E. DORCHESTER BLVD.

THIS PLAT IS NOT A SUBDIVISION AS DEFINED BY THE GREENVILLE COUNTY SUBDIVISION REGULATIONS.

7/21/86

[Signature]
 Chairman, Secretary, or Director of
 Planning.
 Greenville County Planning Commission



432
12-4-79

THIS IS TO CERTIFY THAT THE PROPERTY SHOWN ON THIS PLAT WAS SURVEYED UNDER MY DIRECT SUPERVISION. PROPERTY LINES AND IMPROVEMENTS SHOWN ARE LOCATED CORRECTLY AND THAT NO VISIBLE ENCROACHMENTS EXIST UNLESS OTHERWISE SHOWN. THIS PROPERTY IS NOT LOCATED IN A DESIGNATED FLOOD HAZARD AREA.

JUL 2 1986

FILED
 GREENVILLE CO. S.C.
 JUL 2 3 32 PM '86
 CONNIE S. TANKERSLEY
 R.M.C.

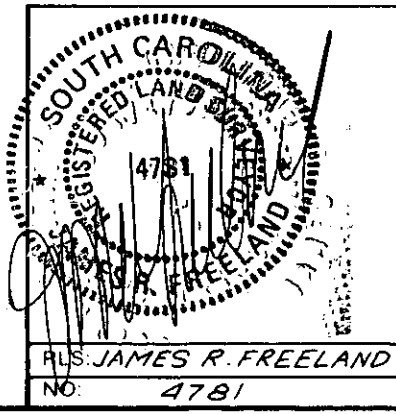

**STATE OF SOUTH CAROLINA
 GREENVILLE COUNTY**

*BELLE MEADE - LOT 156
 SUNBRIAR SOLAR HEATED HOMES
 PART LOT 4*

*PROPERTY OF
 EDITH DURHAM
 IRIS M. DURHAM*

FREELAND & ASSOCIATES
 Engineers • Land Surveyors
 318 WEST STONE AVENUE.
 GREENVILLE, S.C.
 (803) 271-4924

PLAT BOOK *5P-68/EE-116/117*
 DEED BOOK *1046-134*
 TAX MAP *372-1-23*
 PARTY CHIEF *RMF*
 DRAWN *I.R.*
 DATE *JULY-1-86*
 DWG. NO. *15669*