

LOCATION MAP

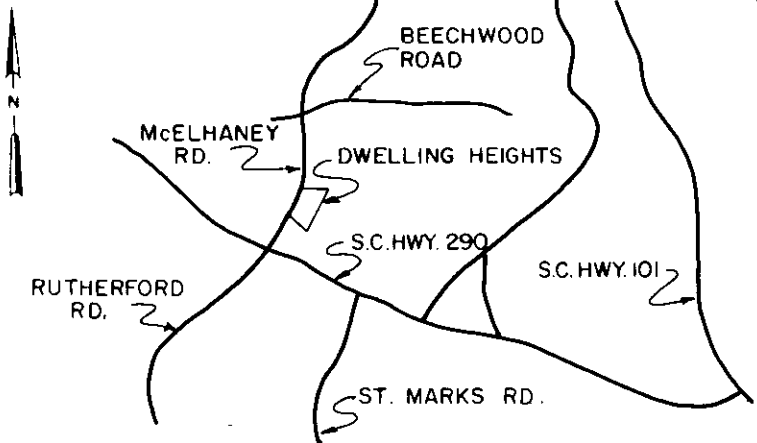

LEGEND

○	I.P. SET	◊	STONE
●	I.P. FOUND	⊙	R.R. SPIKE
⊕	NAIL & CAP SET	⊛	NAIL & CAP FOUND

I hereby certify that the ratio of precision of the field survey is 1/10,000 as shown hereon and the area was determined by the coordinate method of area calculation

I hereby certify that the measurements as shown on this plat are correct and that there are no encroachments or projections other than shown.

This property is subject to all easements, zoning ordinances and rights of way, of record or not of record, if any.

This property is not located in a flood hazard area.

REFERENCES: Tax Map 632.4-1-7
Also plat by Lindsey & Associates of Dwelling Heights Subdivision.

PROPERTY OF
DWELLING HEIGHTS
LOT No. 7

SURVEYED FOR
MARC S. WRIGHT AND
KATHY D. WRIGHT

GREENVILLE COUNTY SOUTH CAROLINA

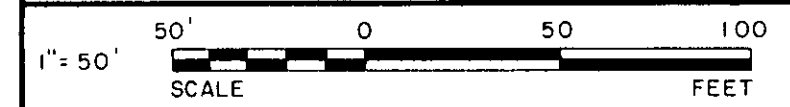

DRAWN	CHECK	DATE	JOB NO.
K. W.	TDL	6-23-86	1938 FB 212

LINDSEY & ASSOCIATES
HWY. 253 RT. 1, TAYLORS S.C. 29687
LAND & HYDROGRAPHIC SURVEYORS

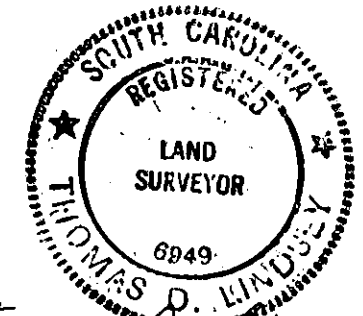
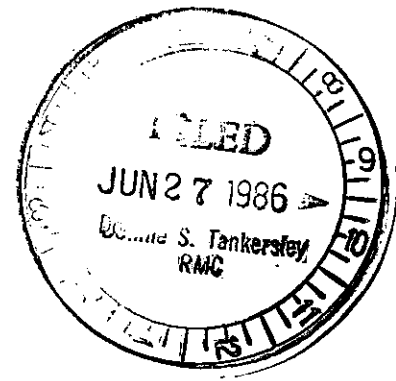
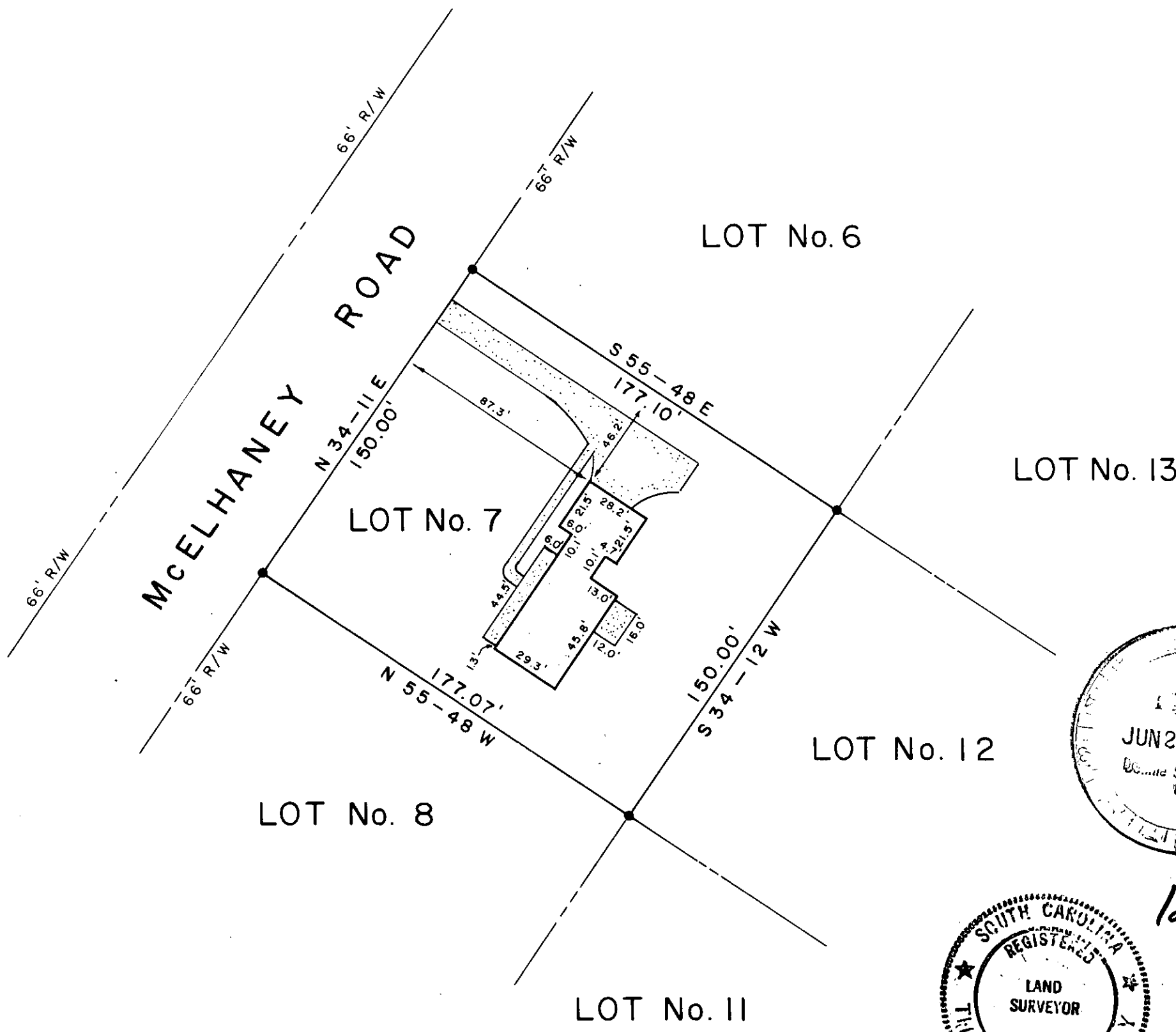
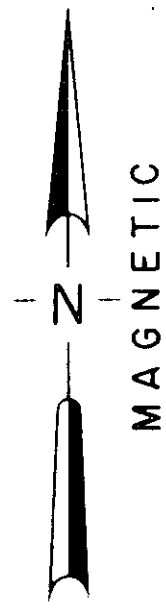

Thomas D. Lindsey
SIGNATURE DATE 6/23/86

12-4-68
43763