

FILED
GREENVILLE CO. S. C.
JUN 23 11 37 AM '86
JUNNIE S. TANKERSLEY
R.M.C.

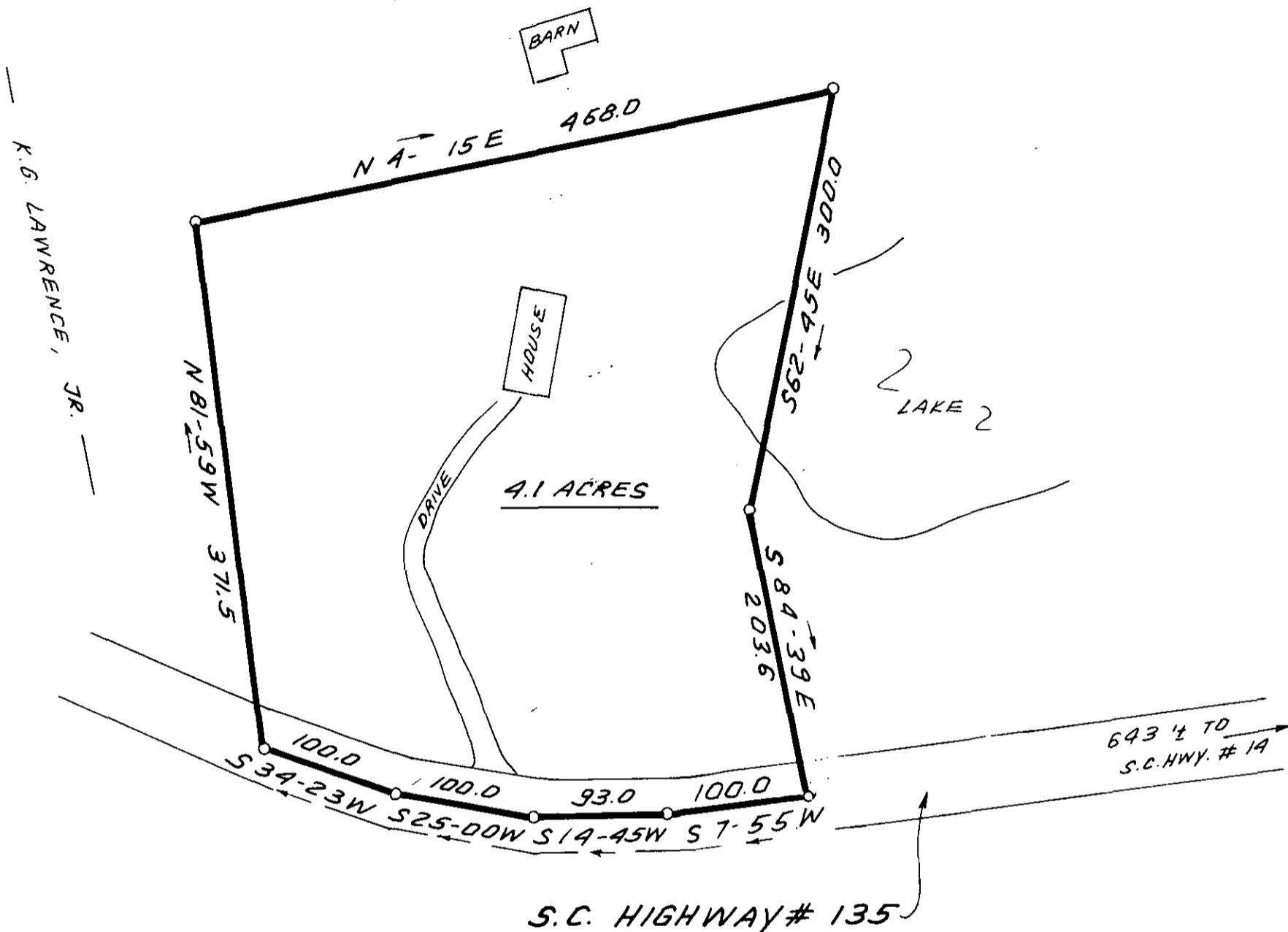

K. G. LAWRENCE, JR.



COMPILED PLAT FOR
K. GRAHAM LAWRENCE, JR.
PAULA J. LAWRENCE

NEAR GREER, GREENVILLE CO.
SOUTH CAROLINA

MAY 7, 1986

JUN 23 1986

12-4-59 43161

REF PLAT BOOK AA
PAGE III

SCALE: 1" = 100

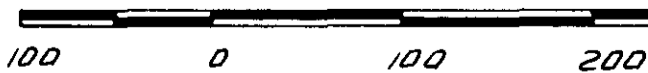

WRW

W. R. WILLIAMS, JR.
ENGR. / SURVEYOR, Inc.
P. E. & L. S. No. 3979
15 S. MAIN STREET
TRAVELERS REST, S. C.
29690

631.3 - 1 - PT. OF S

"I hereby certify that the ratio of precision of the field survey is 1/100,000 as shown hereon and the area was determined by B.M.D. method of area calculation."

W. R. Williams, Jr. P. E. & L. S. No. 3979

0070 -- 3 JUN 23 86 558 5.0001