

MICROFILMED

Note: Improvement on this lot are not in a flood hazard area.
GREENVILLE CO. S.C.

JUN 23 1 07 PM '86
JOHNNIE S. TANKERSLEY
R.M.C.

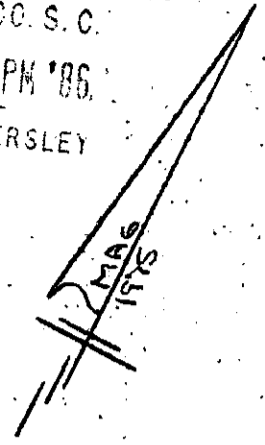

PROPERTY OF
ELLWYN L. LAXSON
&
GEORGIA W. LAXSON
NEAR SIMPSONVILLE, GREENVILLE CO., S.C.
SCALE: 1"=60' 5 JUNE 1986

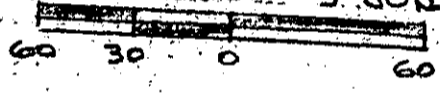

SPRING FOREST DRIVE

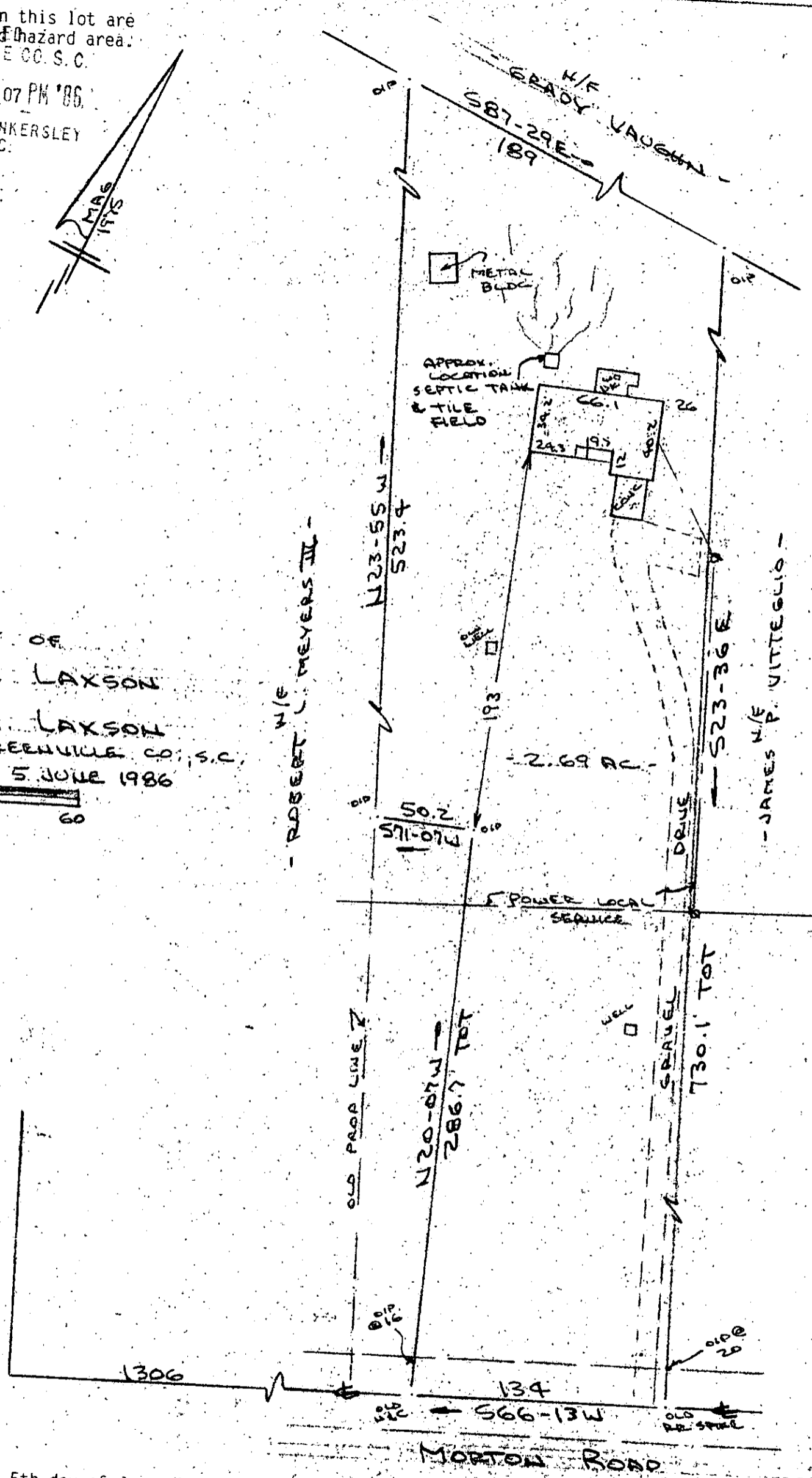

This is to certify that on the 5th day of June, 1986, I surveyed the property shown on this plat, being known as 2.69 acres on plat of PROPERTY OF CHARLES BILLY TEAGUE & BOBBY WILSON TEAGUE and recorded in the RMC Office Greenville County, S. C., in Plat Book " 5 - Q " at Page 50 and also known as PROPERTY OF ELLWYN L. LAXSON & GEORGIA W. LAXSON and recorded in Plat Book at Page ; and that the property lines, walls and buildings are as shown hereon, and that the walls and buildings located on said lot do not encroach or project on adjacent street or property, and that no adjacent walls or buildings encroach or project on said premises, no power lines cross this property and no visible encroachments except as shown hereon.

12-2-58 43165
JUN 23 1986

R. B. Bruce
R. B. Bruce, RLS # 1952

