

MICROFILMED

FILED  
GREENVILLE CO., S.C.  
JUN 18 1 42 PM '86  
DONNIE S. TANKERSLEY  
R.M.C.

- IRON FOUND.
- IRON SET.
- POINT.

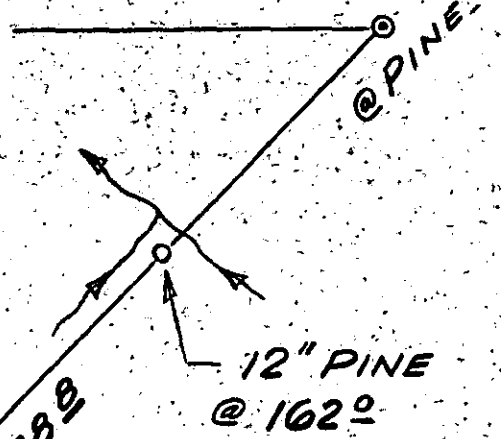
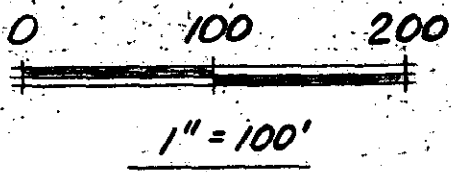

EVIE ESTATE OF BROWN  
EVIE MITCHELL BROWN  
SEE DEED BOOK 817, P. 475-  
(15 AC. #)

RICHARD C. HOWELL

LINE	BEARING	DIST.
1-2	S 36-20 E	756
2-3	S 23-31 E	1000
3-4	S 15-23 E	992
4-5	S 16-35 E	998
5-6	S 23-01 E	650
6-7	S 9-50 W	278
7-8	S 26-55 W	461
8-9	S 57-48 E	2085
9-10	N 25-18 E	8916
10-11	N 57-38 W	5148
11-1	S 27-47 W	5625

@ 256°

@ 5912

@ 3835

@ 2898

@ 5015

@ 161

POWER LINE

9.213 AC.

ROBERT M. BROWN  
5.14 AC.  
SECTION OF OLD 101  
NOW DRIVE TO  
BROWN HOMEPLACE.

PLANTATION ROAD -  
PRESTON M. BROWN, JR.

12-4-48  
PORTION OF ESTATE OF  
EVIE MITCHELL BROWN  
ABOUT TO BE CONVEYED TO  
ROBERT M. BROWN  
GREENVILLE CO., S.C. 6-22-85

JUN 18 1986 42518



SURVEYED BY WILLIAM L. METZ, GREENVILLE, S.C.