

MICROFILMED

FILED
GREENVILLE CO., S.C.
JUN 16 11 21 AM '86
JOHNNIE S. TANKERSLEY
R.M.C.

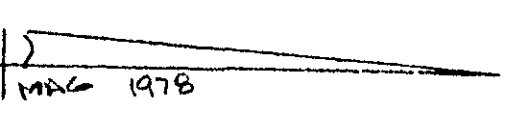

Note: Improvements on this lot are not in a flood hazard area.

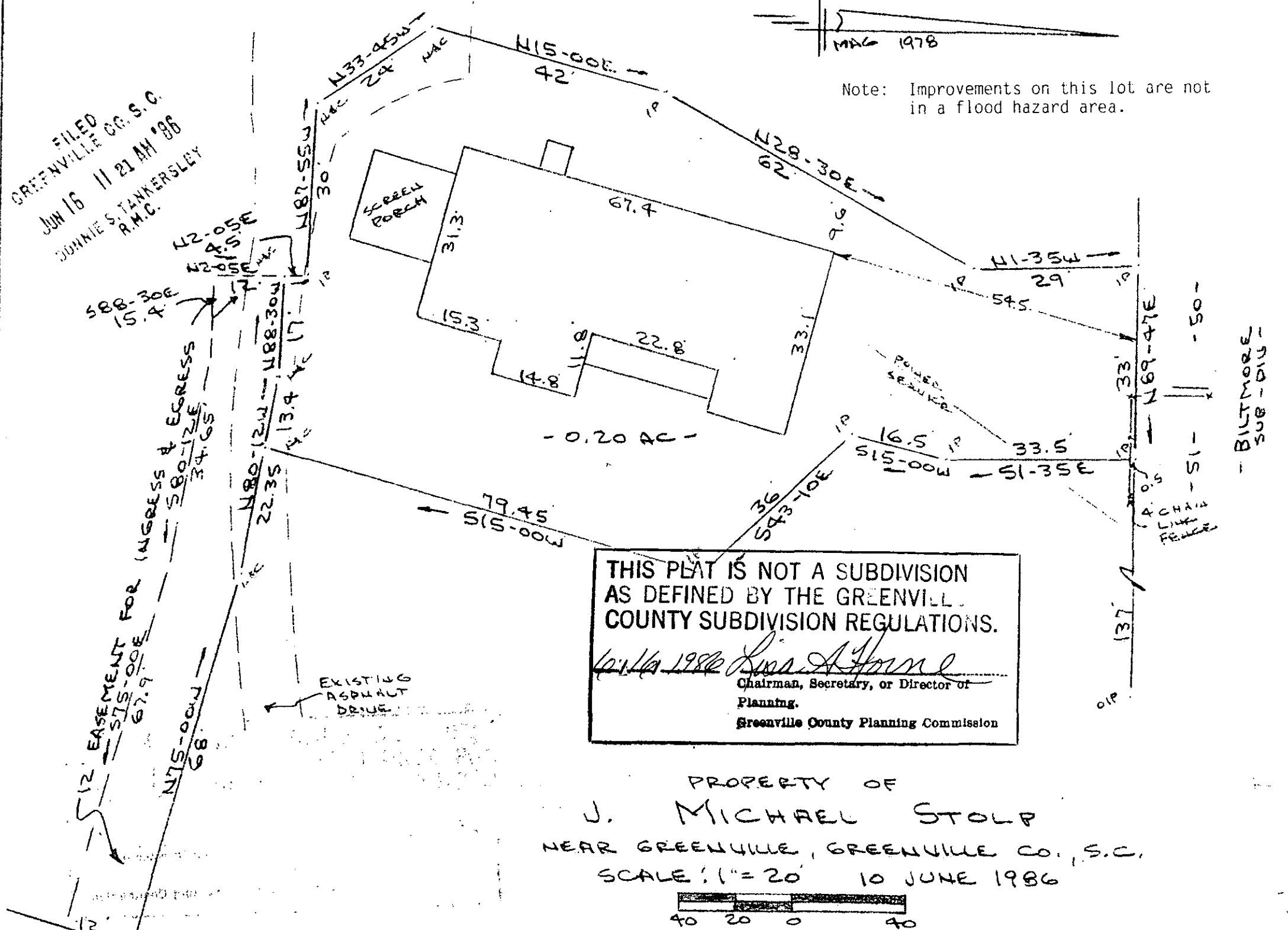

THIS PLAT IS NOT A SUBDIVISION AS DEFINED BY THE GREENVILLE COUNTY SUBDIVISION REGULATIONS.
10/16/1986 Lisa A. Horn
Chairman, Secretary, or Director of Planning.
Greenville County Planning Commission

PROPERTY OF
J. MICHAEL STOLP
NEAR GREENVILLE, GREENVILLE CO., S.C.
SCALE: 1" = 20' 10 JUNE 1986

This is to certify that on the 10th day of June, 1986, I surveyed the property shown on this plat, being known as 0.20 acre on plat of PROPERTY OF J. MICHAEL STOLP and recorded in the RMC Office Greenville County, S. C., in Plat Book " " at Page " " ; and that the property lines, walls and buildings are as shown hereon, and that the walls and buildings located on said lot do not encroach or project on adjacent street or property, and that no adjacent walls or buildings encroach or project on said premises, no power lines cross this property and no visible encroachments except as shown hereon.

R. B. Bruce
R. B. Bruce
R. B. Bruce, RLS # 1952

Note: The easement shown hereon is to be included within and made a part of a permanent exclusive easement for the lot owners within the proposed Beargrass Townhomes their heirs and assigns for the purpose of ingress and egress and shall run with the property.

12-4-39

JUN 16 1986

CAROLINA SURVEYING CO. 42106 ✓
112 Manly ST.
Greenville, S. C.

Recordable Plat