

Note: Improvements on this lot are not in a flood hazard area.

MAG 1969

- W. R. JORDAL -

S3-00E  
284.0'

- W. R. JORDAL -

OLD LOT LINES ?

NOTE: LOT NUMBERS FROM PLAT OF SPRING VALLEY SUB-DIV. W. R. JORDAL PROP. BY C. O. RIDDLE 15 DEC. 1969 NOT RECORDED.

- 2.05 AC TOT -

FILED  
GREENVILLE CO. S. C.  
JUN 11 12 17 PM '86  
JUNNIE S. TANKERSLEY  
R.M.C.

N87-03E  
315.0'

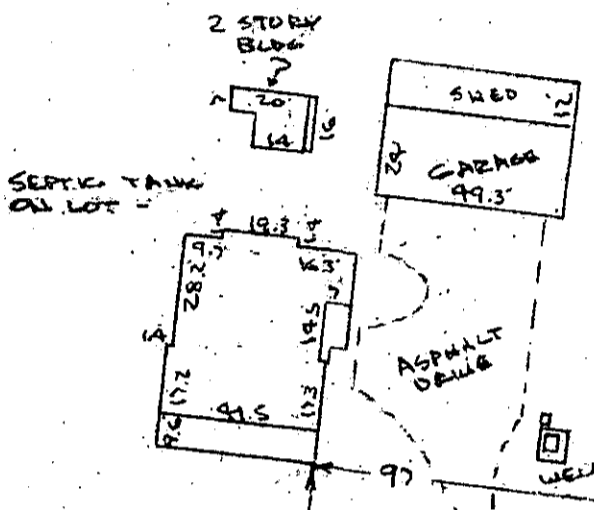

65.2'  
66.85'  
30.05'

- W. R. JORDAL -

315.0' TOT

- CEMETERY -

3960 ± TO  
PIEDMONT GOLF COURSE ROAD  
(S-23-106)

POW & TEL LOCAL SERVICE  
100.05' 183.85'

283.9' TOT ← N3-00W

OLD PELZER ROAD (S-23-52)

PROPERTY OF  
KARL M. NATIONS JR & JEAN B. NATIONS  
NEAR PIEDMONT, GREENVILLE CO. S.C.  
SCALE: 1"=50' 9 JUNE 1986



This is to certify that on the 9th day of June, 1986, I surveyed the property shown on this plat, being known as part of lot 1 and part of lot 7 ( 2.05 acres ) on plat of PROPERTY OF KARL M. NATIONS, JR. & JEAN B. NATIONS and recorded in the RMC Office Greenville County, S. C., in Plat Book " " at Page ; and that the property lines, walls and buildings are as shown hereon, and that the walls and buildings are as shown hereon, and that the walls and buildings located on said lot do not encroach or project on adjacent street or property, and that no adjacent walls or buildings encroach or project on said premises, no power lines cross this property and no visible encroachments except as shown hereon.

JUN 11 1986

12-4-34

41536

R. B. [Signature]  
R. B. BRYCE  
REGISTERED LAND SURVEYOR  
NO. 1952  
RECORDED  
BRUCE

CAROLINA SURVEYING CO.  
112 Manly St. Greenville, S. C.

5.00