

NIF  
LILIAN R. TAYLOR

JAMES C. EDWARDS  
JANE S. CHEW

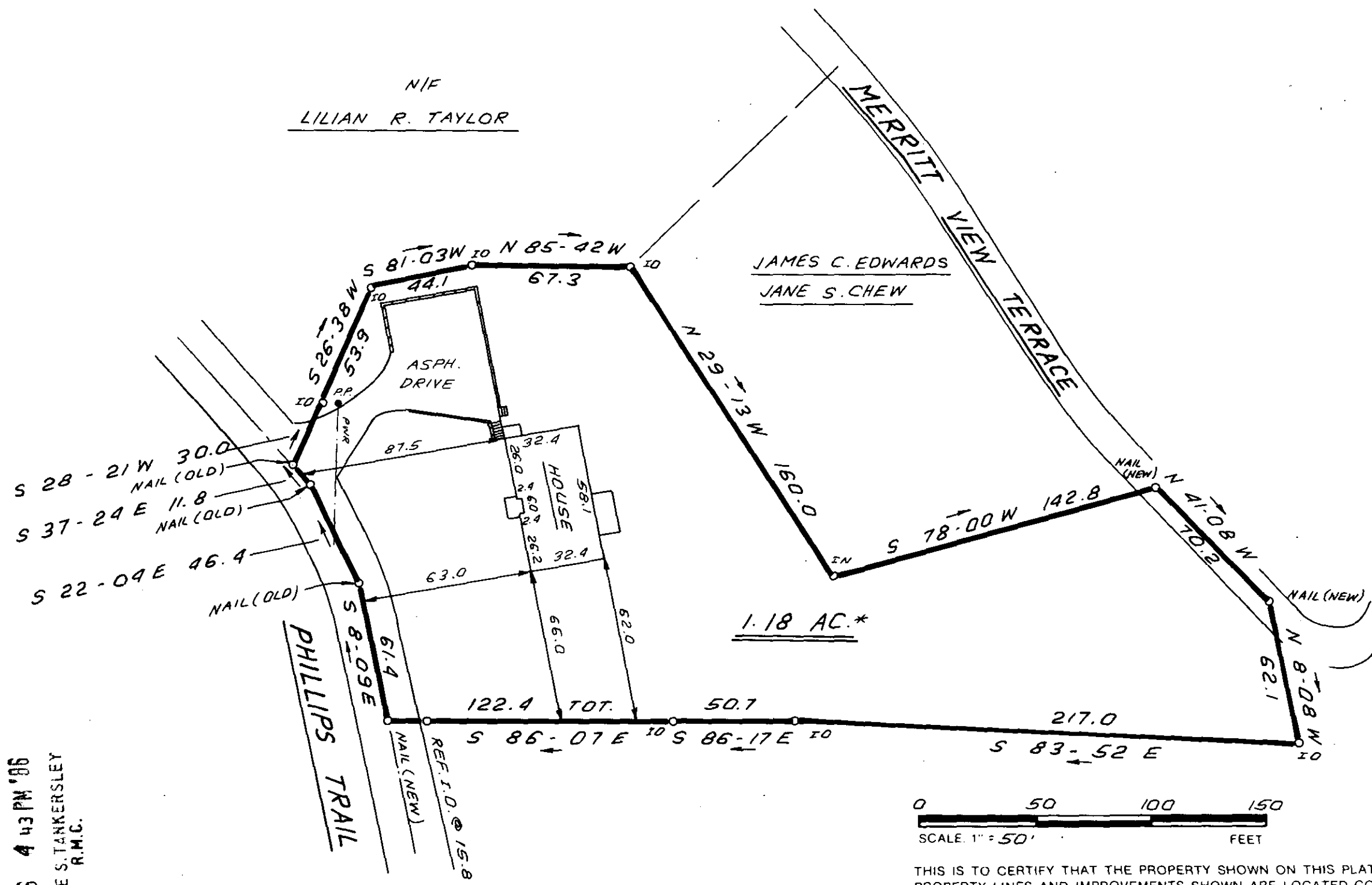

FILED  
GREENVILLE CO. S.C.  
JUN 6 4 43 PM '86  
JUNNIE S. TANKERSLEY  
R.M.C.

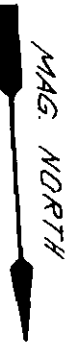

\*INCLUDES ANY AND ALL R/W.

THIS IS TO CERTIFY THAT THE PROPERTY SHOWN ON THIS PLAT WAS SURVEYED UNDER MY DIRECT SUPERVISION. PROPERTY LINES AND IMPROVEMENTS SHOWN ARE LOCATED CORRECTLY AND THAT NO VISIBLE ENCROACHMENTS EXIST UNLESS OTHERWISE SHOWN. THIS PROPERTY IS NOT LOCATED IN A DESIGNATED FLOOD HAZARD AREA.

48967

12-u-28

	<b>STATE OF SOUTH CAROLINA</b> <b>GREENVILLE COUNTY</b>		<b>FREELAND &amp; ASSOCIATES</b> Engineers • Land Surveyors 318 WEST STONE AVENUE, GREENVILLE, S.C. (803) 271-4924
	PROPERTY OF <u>JAMES C. EDWARDS</u> <u>JANE S. CHEW</u>		PLAT BOOK DEED BOOK 1147-685 TAX MAP PARTY CHIEF L.T. DRAWN I.R. DATE JUNE - 4 - 86. DWG. NO. 15405-2