

Note: Tract (A) And (B) To Be Combined.

FILED
GREENVILLE CO. S. C.
JUN 6 10 18 AM '86
DONNIE S. FANKERSLEY
R.M.C.

12.98 AC.
+ 8.95 AC.
21.93 AC Total

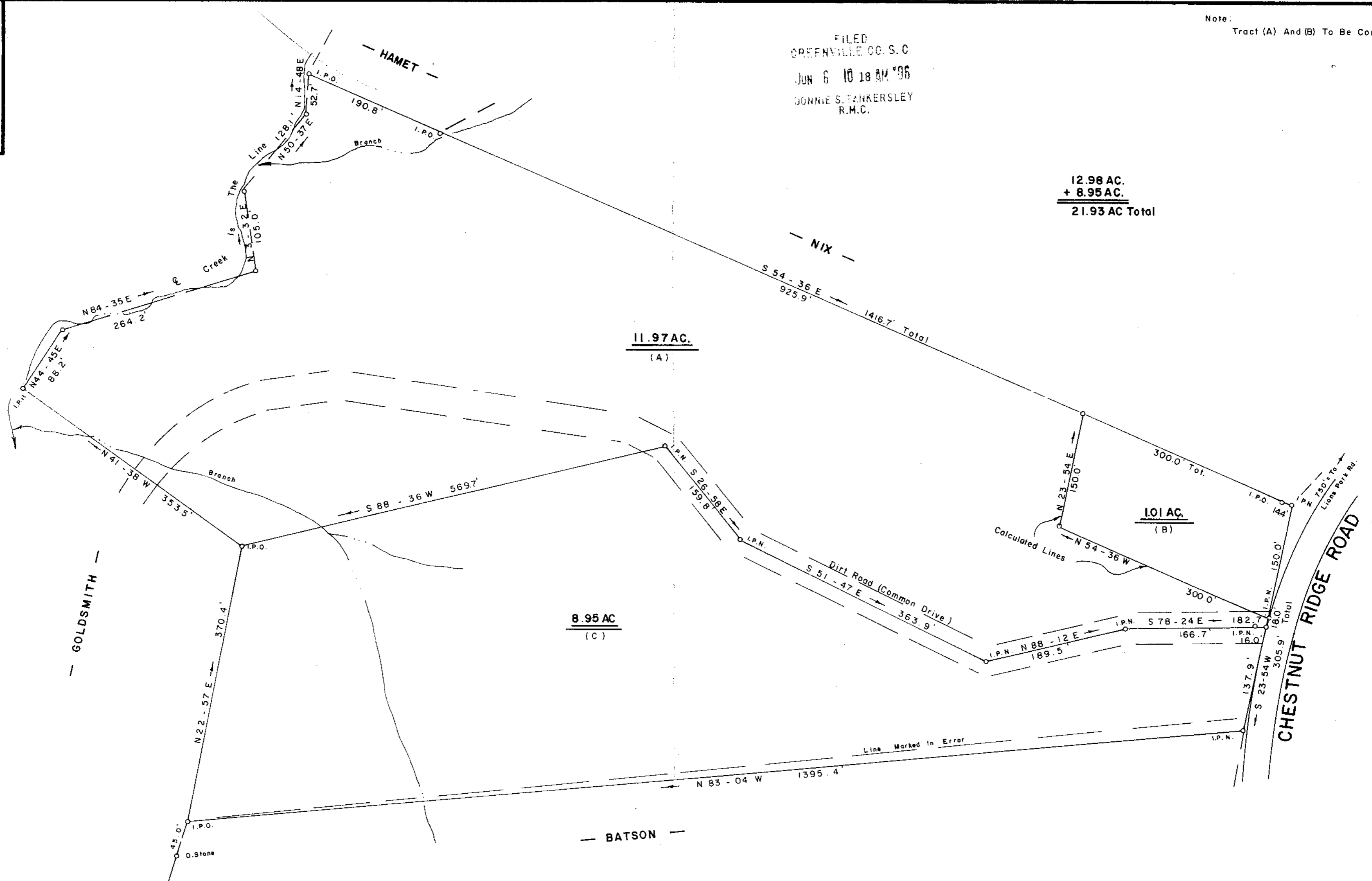
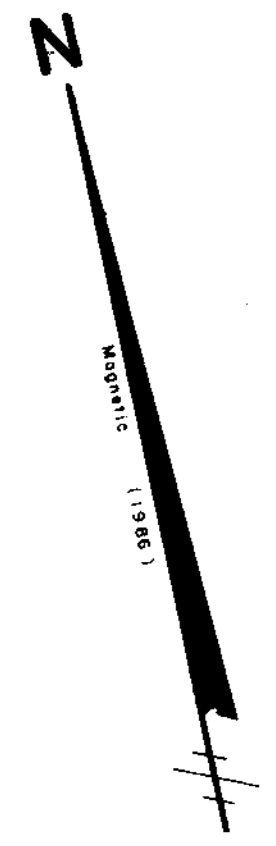
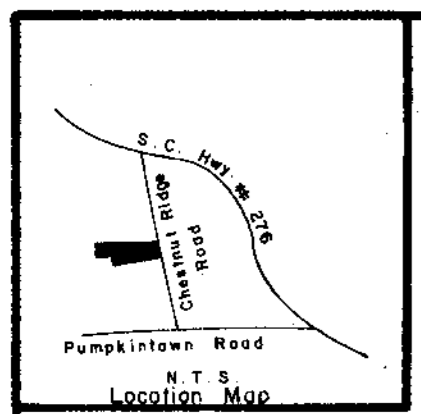

SURVEY FOR
ERNEST NIX
NANCY NIX WOODALL 40859
NEAR MARIETTA GREENVILLE COUNTY
SOUTH CAROLINA
MARCH 6, 1986

THIS PLAT IS NOT A SUBDIVISION AS DEFINED BY THE GREENVILLE COUNTY SUBDIVISION REGULATIONS.
Charles E. Linn
Chairman, Secretary, or Director of Planning,
Greenville County Planning Commission

JEFFERY M. PLUMBLEE, INC.
LAND SURVEYING
P. O. BOX 788
TRAVELERS REST, S. C. 29690 (803) 834-4426

I Herby Certify that the Ratio of Precision Of The Field Work is 1:500 As Shown Hereon And That It Was Examined by Computer.

Scale 1" = 100'
500 3 1A01

12-4-21