

FILED
GREENVILLE CO. S. C.
JUN 4 3 15 PM '86
JUNNIE S. TANKERSLEY
R.M.C.

TRACT 1

TRACT 2
2.72 ± ACRES

TRACT 3

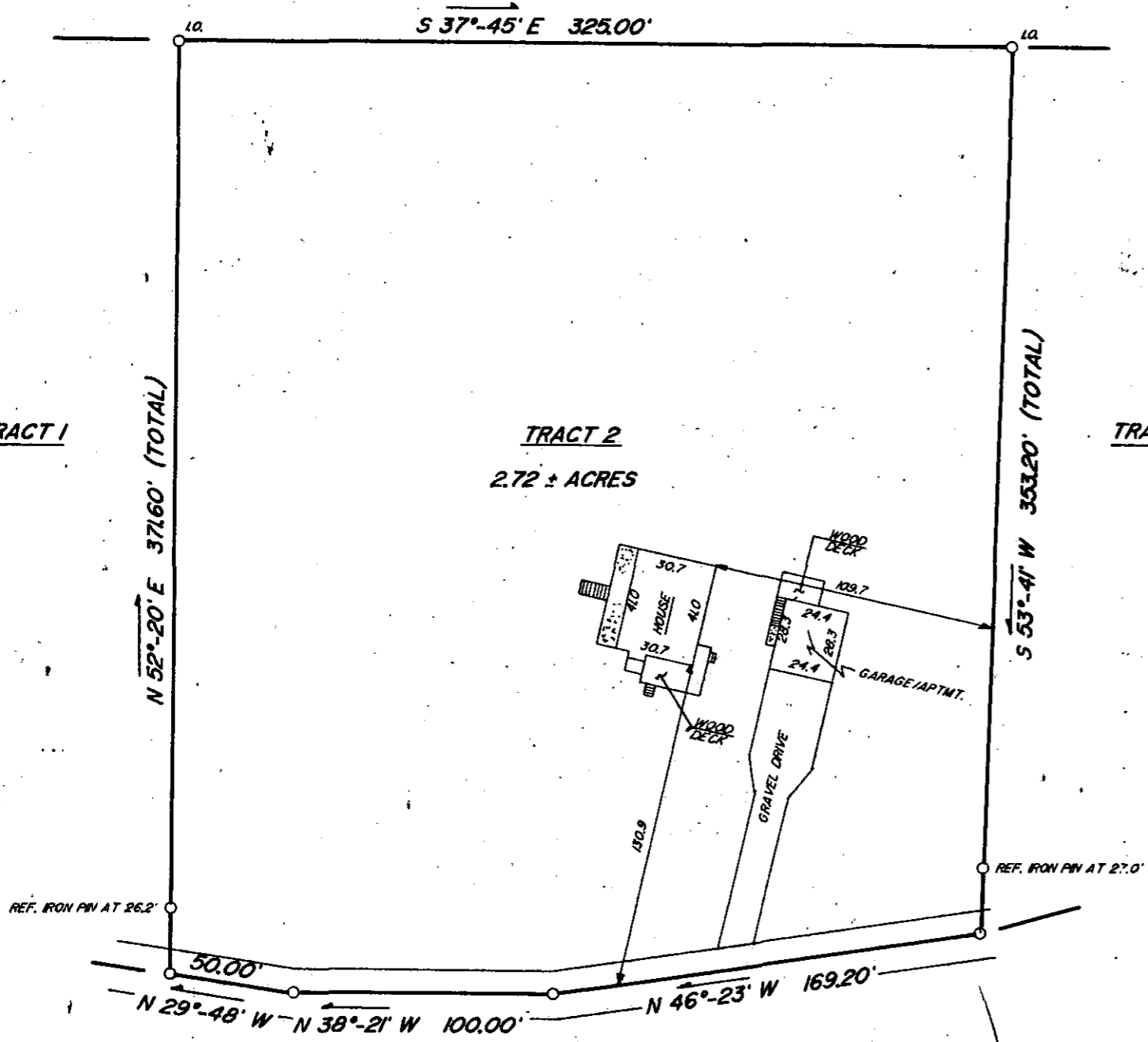

This is to certify that on May 23, 1986, I surveyed the property shown on this plat, known as Tract No. 2, containing 2.72 acres on plat of Survey for Walker Properties, recorded in the R.M.C. Office of Greenville County, in Plat Book 6V at Pages 25 through 35, and that the property lines, walls and buildings are as shown hereon, that the building located on said lot does not encroach or project on adjacent streets or property, and that no adjacent walls or buildings encroach or project on said premises, and that no utility R/W's cross this property except as shown hereon. According to the Flood Rate Insurance Map and to the best of my knowledge, this structure is not in an Established Flood Zone.

Fredrick E. Landrith
Fredrick E. Landrith RLS 9545

Recordable plat

THIS PROPERTY IS SUBJECT TO ANY AND ALL RIGHTS OF WAY AND EASEMENTS OF RECORD.

LANDRITH SURVEYING Land Surveys - Topographical Maps Construction Layout 628-C WADE HAMPTON BLVD. GREENVILLE, S.C. 29609 (803) 271-8536			STATE of SOUTH CAROLINA COUNTY of GREENVILLE
SURVEYED BY EAS CHK'D BY FEL DRAWN BY JMW DATE MAY 26, 1986			SURVEY FOR TIMOTHY W. HAMBERG CAROLYN G. HAMBERG
		SEAL	PROJECT NO. 86-767

12. E - 17