

Note: Improvements on this lot are not in a flood hazard area.

FILED 00 S.C.

52 PM '86

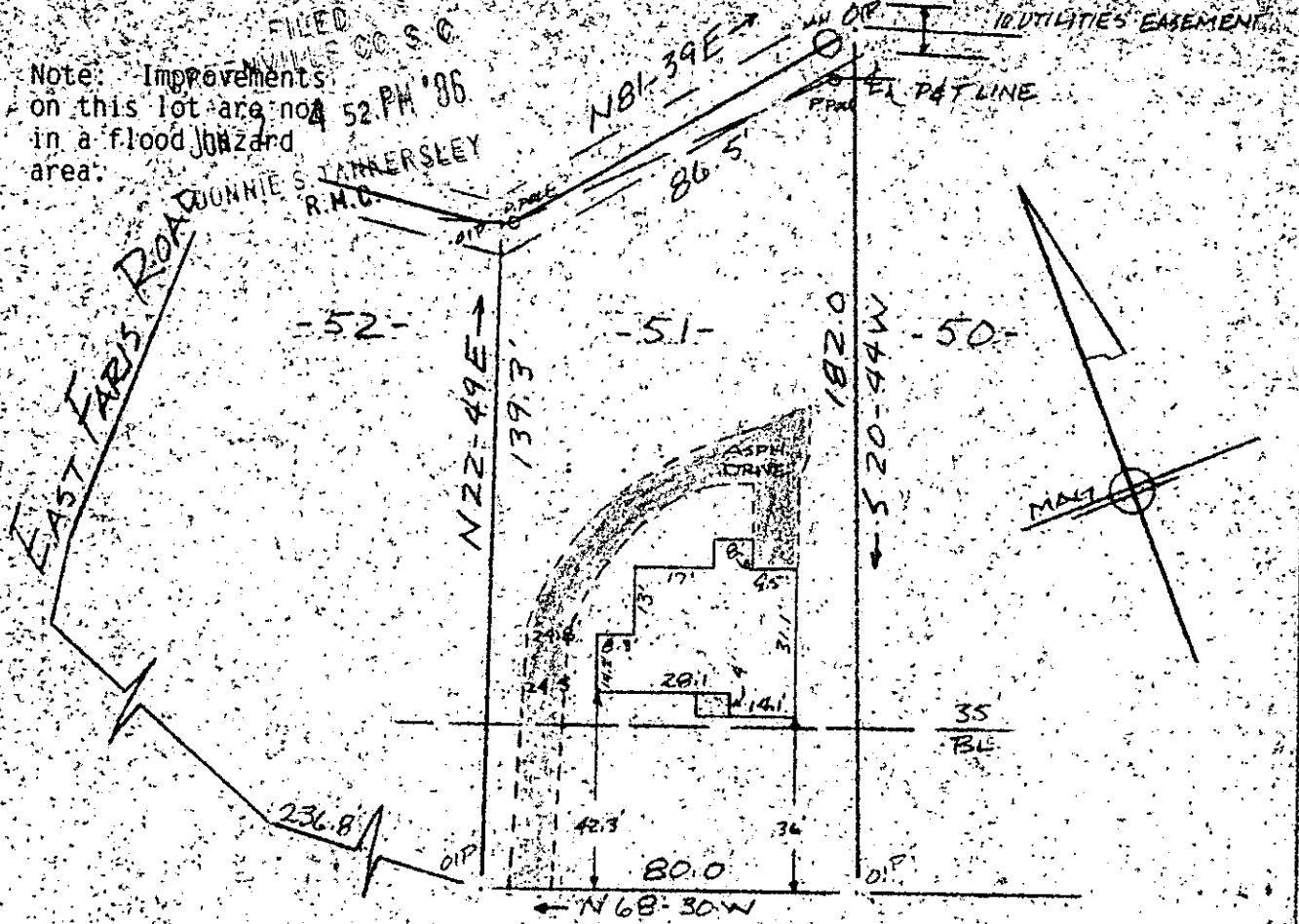

LONGVIEW TERRACE WATER & SEWER IN ST. RW

PROPERTY OF **12-T-99**
J. STEVEN HILL JUN 2 1986
 CITY OF GREENVILLE, GREENVILLE CO S.C.
 SCALE 1" = 40' 20 MAY 1986 40173

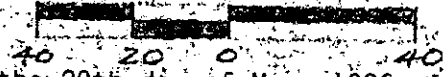

This is to certify that on the 20th day of May, 1986, I surveyed the property shown on this plat being known as lot 51 on plat of FOREST HEIGHTS and recorded in the RMC Office Greenville County, S.C. in Plat Book "P" at Page 71; and that the property lines, walls and buildings are as shown hereon, and that the walls and buildings located on said lot do not encroach or project on adjacent street or property, and that no adjacent walls or buildings encroach or project on said premises, no power line cross this property and no visible encroachments except as shown hereon.

R. B. Bruce

R. B. Bruce, RLS # 1952

CAROLINA SURVEYING CO Greenville, S.C.

Recordable Plat

309/12A

98-2-30

300 8

1801