

FILED
GREENVILLE CO. S. C.

46

JUN 23 14 PM '86

DONNIE S. TANKERSLEY
R.M.C.

45

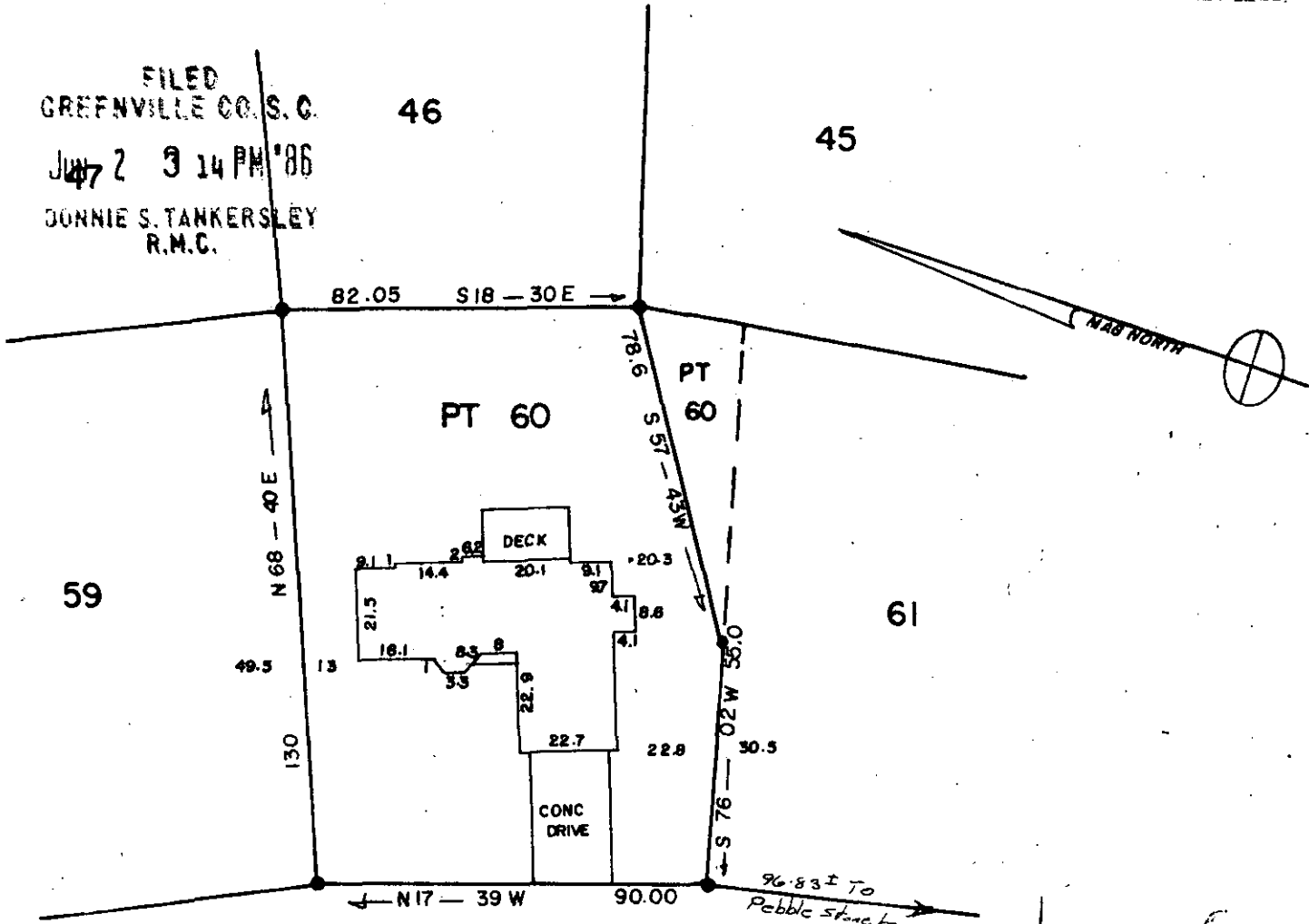

59

61

PINE VIEW TERRACE

40076

12-T-94

JUN 2 1986

NOTE: THIS LOT DOES NOT LIE IN A FLOOD PLANE..

PROPERTY OF
RONALD GLENN OSSMAN
SANDRA B. OSSMAN

This is to certify that on the 22 day of MAY
1986, I surveyed the property shown on this plat,
being: MAJOR PORTION OF LOT 60 PEBBLECREEK
PHASE IV SEC II

BLK BK 526.3-1-60
and recorded in Plat Book 7C, page 47 of the R.M.C.
Office for GREENVILLE
County, S. C.

and that the property lines, walls
and buildings as shown hereon;
that the buildings located on said
lot do not encroach or project on
adjacent streets or property; and
that no adjacent buildings or walls
encroach or project on said premises,
and that no utility lines cross this
property unless shown on plat.

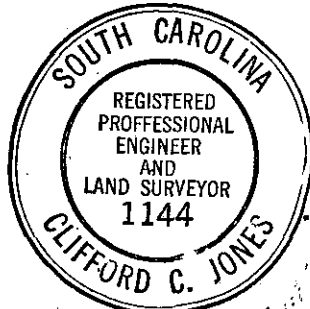

GREENVILLE CO, S.C

MAY 22, 1986 SCALE 1" = 40

