

FILED
GREENVILLE CO. S. C.

JUN 2 2 54 PM '86

DONNIE S. TANKERSLEY
R.M.C.

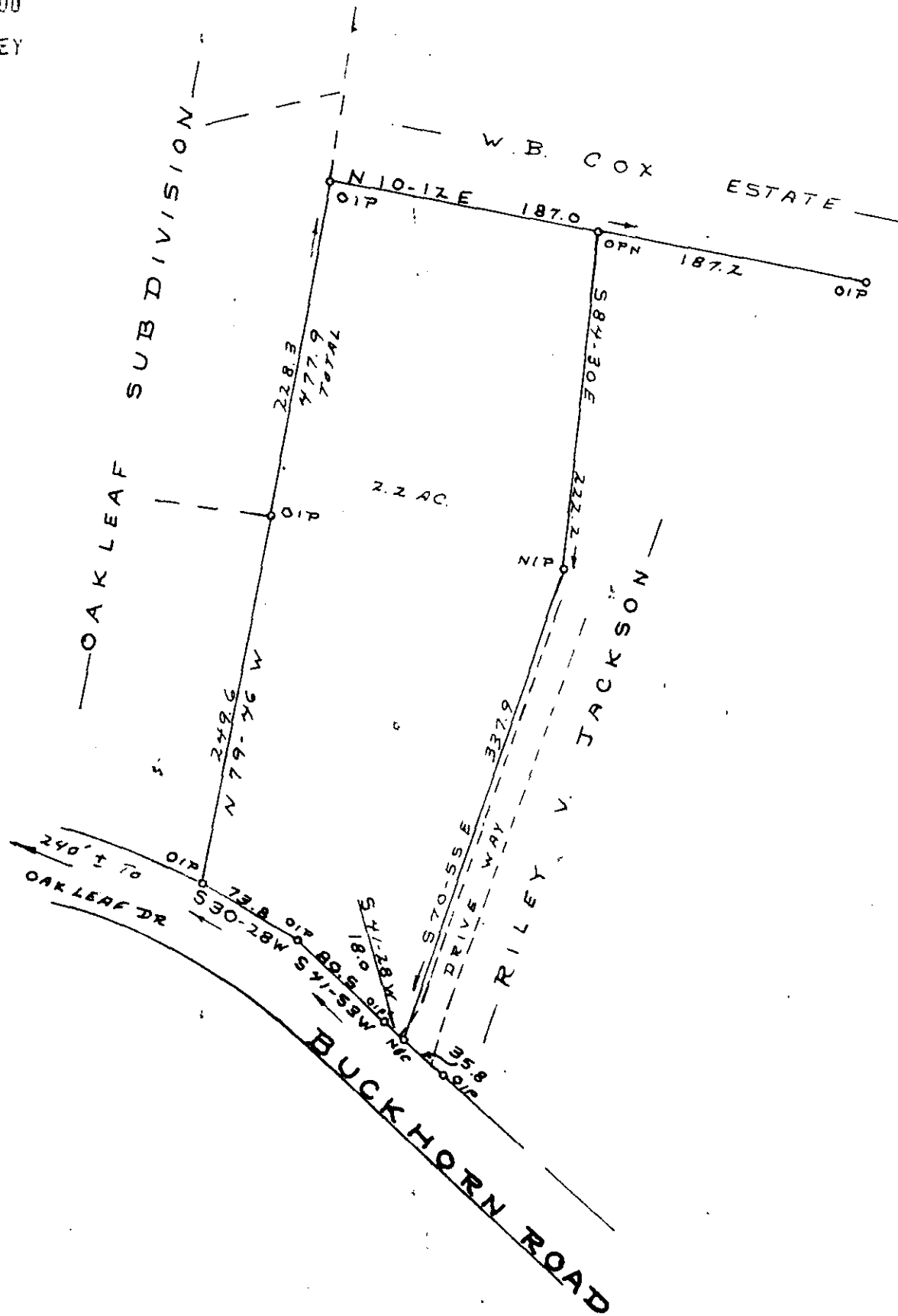
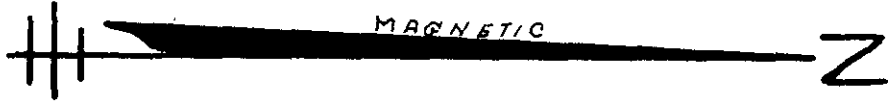

SURVEY FOR

RILEY V. JACKSON

NEAR PARIS MTN. GREENVILLE CO.

SOUTH CAROLINA

40085

JULY 25, 1985

V12-T-91

JUN 2 1986

500 3 31A01



JEFFERY M. PLUMBLEE, INC.
LAND SURVEYING

P.O. BOX 788
TRAVELERS REST S.C. 29690 (803) 834-4428

I Hereby Certify That The Ratio Of Precision
Of The Field Survey Is 1:5000 As Shown
Hereon And The Area Was Determined By Computer.

JEFFERY M. PLUMBLEE
SURVEYOR
P.L.S. # 7881

