

NOTES: IRON PINS AT ALL PROPERTY CORNERS.
DRAINAGE AND UTILITY EASEMENT 5'
EACH SIDE OF ALL SIDE AND REAR
LOT LINES.

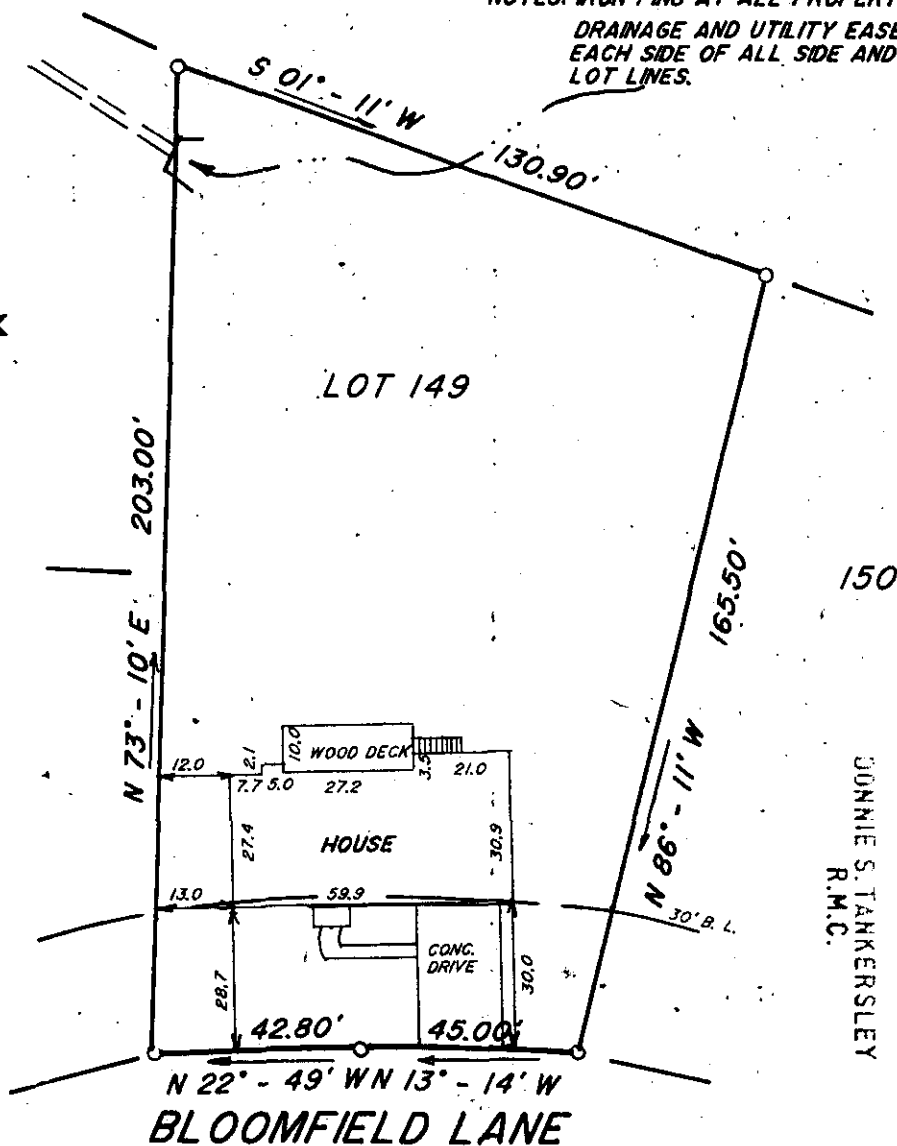

103
SEC. 4

104
SEC. 4



FILED
GREENVILLE CO. S.C.
JUN 2 2 46 PM '86
DONNIE S. TANKERSLEY
R.M.C.

This is to certify that on May 20, 1986, I surveyed the property shown on this plat, known as Lot 149 on plat of Devenger Place, Section 10, recorded in the R.M.C. Office of Greenville County, in Plat Book 7C at Page 6, and that the property lines, walls and buildings are as shown hereon, that the building located on said lot does not encroach or project on adjacent streets or property, and that no adjacent walls or buildings encroach or project on said premises, and that no utility R/W's cross this property except as shown hereon. According to the Flood Rate Insurance Map and to the best of my knowledge, this structure is not in an Established Flood Zone.

12-T-90

Recordable plat
40069

Fredrick E. Landrith
Fredrick E. Landrith, S 9545

JUN 2 1986

THIS PROPERTY IS SUBJECT TO ANY AND ALL RIGHTS OF WAY AND EASEMENTS OF RECORD.

LANDRITH SURVEYING

Land Surveys - Topographical Maps
Construction Layout

628-C WADE HAMPTON BLVD.
GREENVILLE, S.C. 29609
1803/ 271-8536

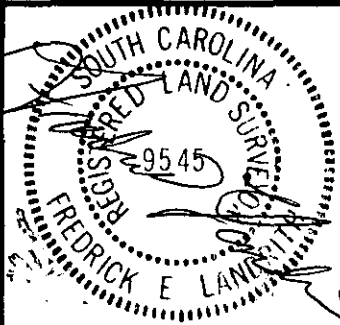

**STATE OF SOUTH CAROLINA
COUNTY OF GREENVILLE**

DEVENGER PLACE
SECTION 10, LOT 149
SURVEY FOR
MICHAEL J. COLLINS
BLAIR B. COLLINS

SURVEYED BY ES/AM

CHK'D BY FEL

DRAWN BY TLM

DATE 05/20/86

SEAL

PROJECT NO. 86 - 754