

VERY DEEP
WATER IN ST. R/W

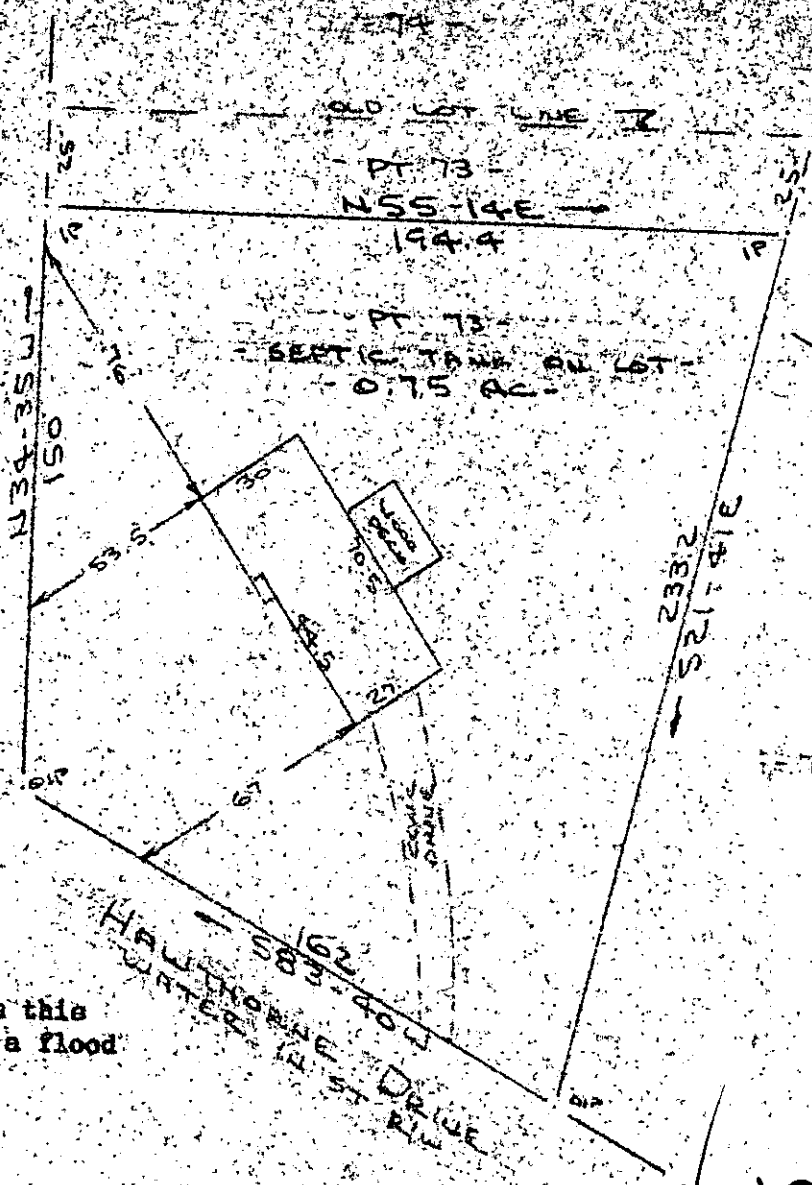

FILED
GREENVILLE CO. S.C.
JUN 2 1 42 PM '86
DONNIE S. TANKERSLEY
R.M.C.

JUN 2 1986

40082

12-T-89

PROPERTY OF
PHILLIP A. MOREE & JAIL YOUNG MOREE
NEAR MAULDIN, GREENVILLE COUNTY, S.C.
SCALE: 1" = 50'. 19 MAY 1986

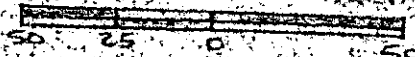

NOTE:
Improvements on this lot are not in a flood hazard area.

GCTO --- 1 JUN 2 86 028 3:00GD

This is to certify that on the 19th day of May, 1986, I surveyed the property shown on this plat, being known pt. lot 73 in plat of GREENBRIER SECTIONS ONE AND TWO and recorded in the RMC Office Greenville County, S. C., in PLAT BOOK "60" at PAGE 128; and that the property lines, walls and buildings are as shown hereon, and that the walls and buildings located on said lot do not encroach or project on adjacent street or property, and that no adjacent walls or buildings encroach or project on said premises, and no power lines cross this property except as shown hereon.

R. B. Bruce
R. B. Bruce, R.S. # 1952
R. B. Bruce

CAROLINA SURVEYING CO.
112 Manly St.
Greenville, S. C.

Recordable Plat