

MICROFILMED

PIGONWOOD DRIVE

WATER & SEWER IN ST. R.W.

S68.55E - 1.P.

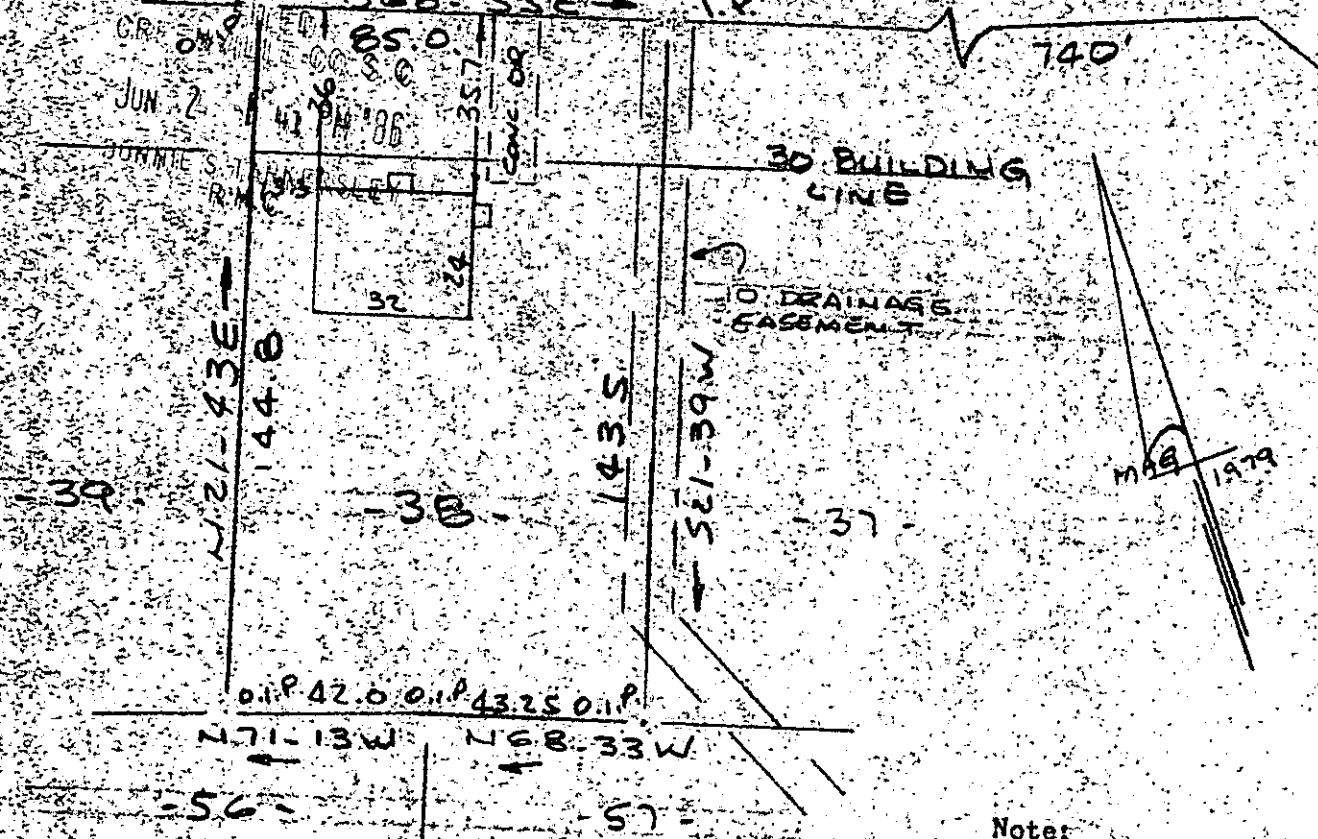

Note:  
Improvements on this  
lot are not in a  
flood hazard area.

PROPERTY OF  
BRIAN W. ABEL & TAMYA L. ABEL  
SIMPSONVILLE, S.C.  
SCALE 1" = 40' 9 MAY 1986

This is to certify that on the 9th day of May, 1986, I surveyed the property shown on this plat, being known as lot 38 on plat of WESTWOOD SOUTH SECTION NO. 2, Sheet No. 2 and recorded in the RMG Office Greenville County, S. C., in Plat Book "7-C" at Page 66, and that the property lines, walls and buildings are as shown hereon, and that the walls and buildings located on said lot do not encroach or project on adjacent street or property, and that no adjacent walls or buildings encroach or project on said premises, and no power lines cross this property except as shown hereon.

40078  
12-T-88  
JUN 2 1986  
R. B. Bruce  
R. B. Bruce, SLS 21952  
CAROLINA SURVEYING CO.  
112 Manly St.  
Greenville, S. C.

Recordable Plat

258/53

574.16-1-38

1801