

Note: Improvements on this lot are not in a flood hazard area.

Note: Drainage & utility easement along all rear & side lot lines. 5' each side of line. 10' drainage easement each side center line of ditch. exist. natural ditches.

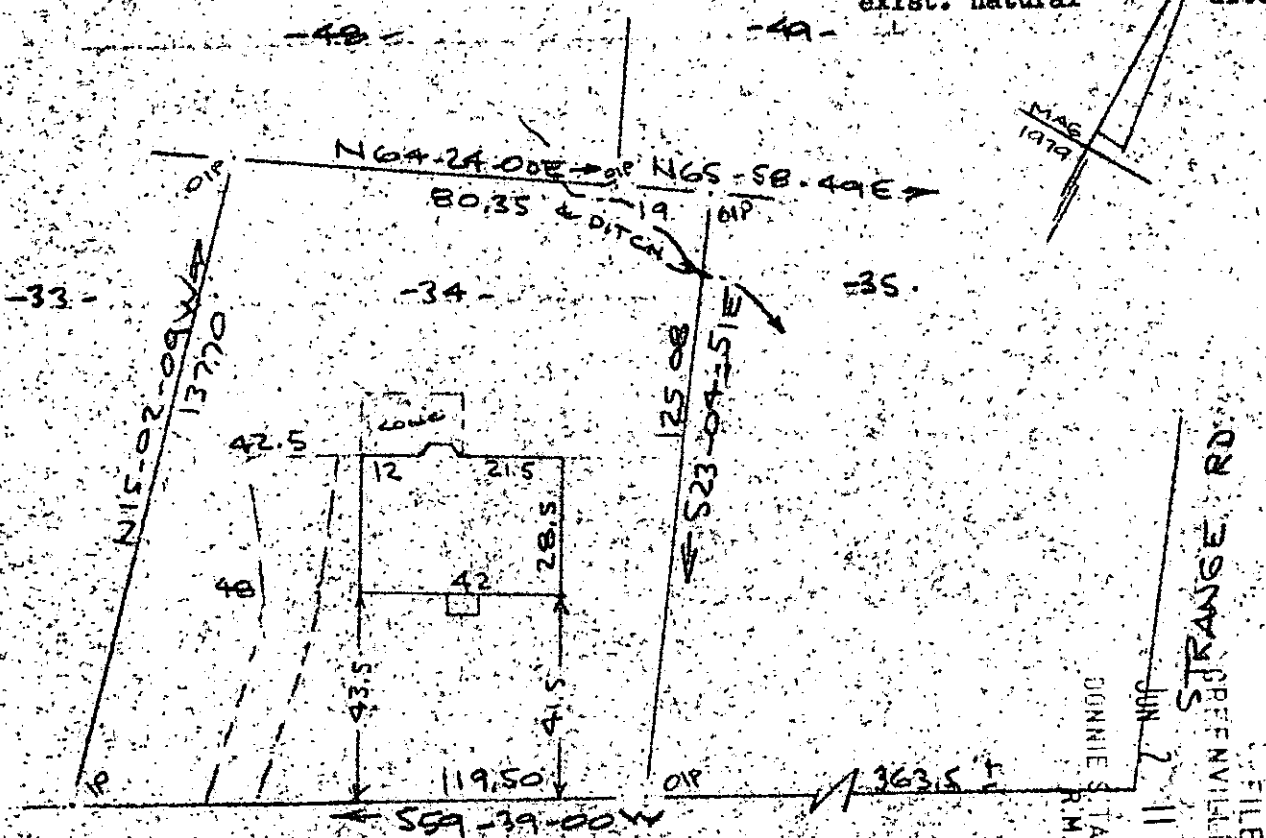

BUCKINGHAM WAY  
WATER & SEWER IN ST. RW

FILED  
JUN 2 11 50 AM '86  
DONNIE STANKERSLEY  
R.M.C.

PROPERTY OF  
DENNIS M. URGO & LUCY S. URGO  
NEAR GREENVILLE, S.C.  
SCALE: 1"=90' 20 MAY 1986

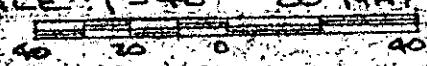

This is to certify that on the 20th day of May, 1986, I surveyed the property shown on this plat, being known as lot 34 on plat of WINDSOR OAKS SECTION NO. 2 and recorded in the RMC Office Greenville County, S. C., in Plat Book " 7 - C " at Page 13; and that the property lines, walls and buildings are as shown hereon, and that the walls and buildings located on said lot do not encroach or project on adjacent street or property, and that no adjacent walls or buildings encroach or project on said premises, and no power lines cross this property except as shown hereon.

12-T-83 40071

R. B. Bruce  
R. B. Bruce, RLS #1952  
R. B. Bruce

CAROLINA SURVEYING CO.  
112 Manly St.  
Greenville, S.C. 29615  
JUN 2 1986 1238

Recordable Plat