

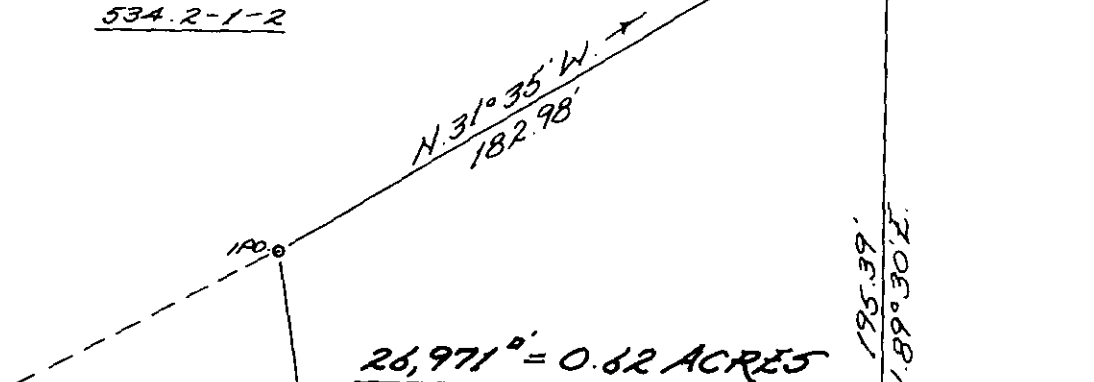

534.2-1-2



26,971' = 0.62 ACRES
out of Tax Map 534.2-1-5

195.39'
N. 89° 30' E.

534.2-1-6

FILED
GREENVILLE CO. S. C.
MAY 30 12 19 PM '88
DONNIE S. TANKERSLEY
R.M.C.

5.80° 21' W. 266.94'

118.69'
5.10° 38' E.

Remainder of 534.2-1-5

143.12'
N. 80° 21' E.

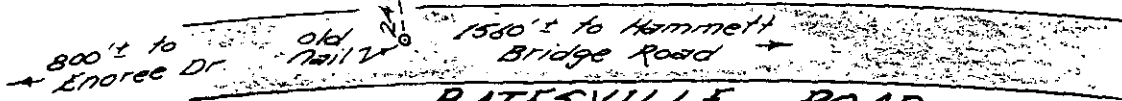
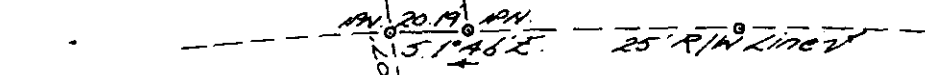

PROPERTY OF
DANNY T. & MARILYN M. LILES
Located near Buena Vista School
GREENVILLE COUNTY, SOUTH CAROLINA

SCALE: 1" = 50 FEET MAY 26, 1988



39844

12-T-73

I HEREBY CERTIFY that the ratio of precision of the unadjusted field survey is 1:18500 as shown hereon; the accuracy determined by coordinate method of area determination; and monuments have been placed as shown hereon.
[Signature]
Reg. Surveyor #2212, Greer, S.C.

Tri-State Surveyors
109 Few Street
Greer, S. C. 29651