

MICROFILMED

Note: Improvements on this lot are not in a flood hazard area.

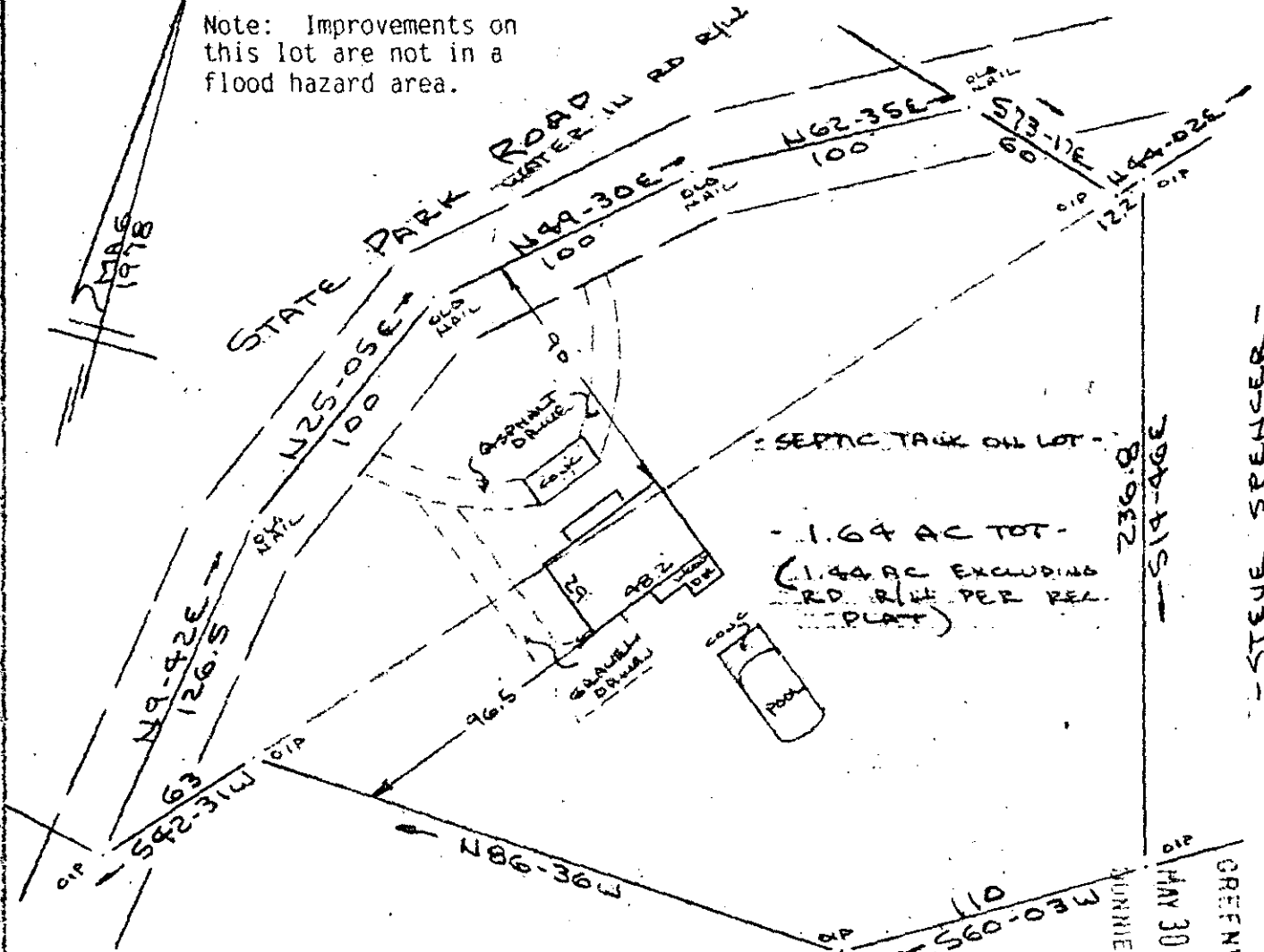

J. COHEN ARMS

PROPERTY OF  
TERESA A. RAU & PAUL J. RAU  
NEAR GREENVILLE, S.C.  
SCALE: 1" = 60' 28 MAY 1986

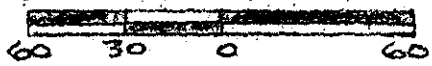

This is to certify that on the 28th day of May, 1986, I surveyed the property shown on this plat, being known as 1.64 acres on plat of SURVEY FOR WILLIAM G. MEEHAN and recorded in the RMC Office Greenville County, S. C., in Plat Book " 6 - S " at Page 61; and that the property lines, walls and buildings are as shown hereon, and that the walls and buildings located on said lot do not encroach or project on adjacent street or property, and that no adjacent walls or buildings encroach or project on said premises, no power lines cross this property and no visible encroachments except as shown hereon.

12-T-69

39826

*R. B. Bruce*  
R. B. Bruce, RLS # 1958

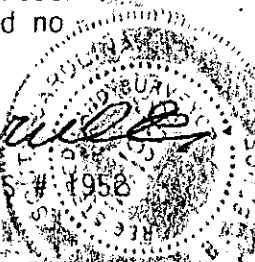

MAY 30 1986

CAROLINA

SURVEYING

CO.

112  
Greenville, S. C.

Manly

St.

Recordable Plat

ECTO ----- 1 MY30 86 057

3.00CD

304/36

498.2-1-79