

MICROFILMED

FILED  
GREENVILLE CO. S. C.  
MAY 30 12 47 PM '86  
DONNIE S. TANKERSLEY  
R.M.C.

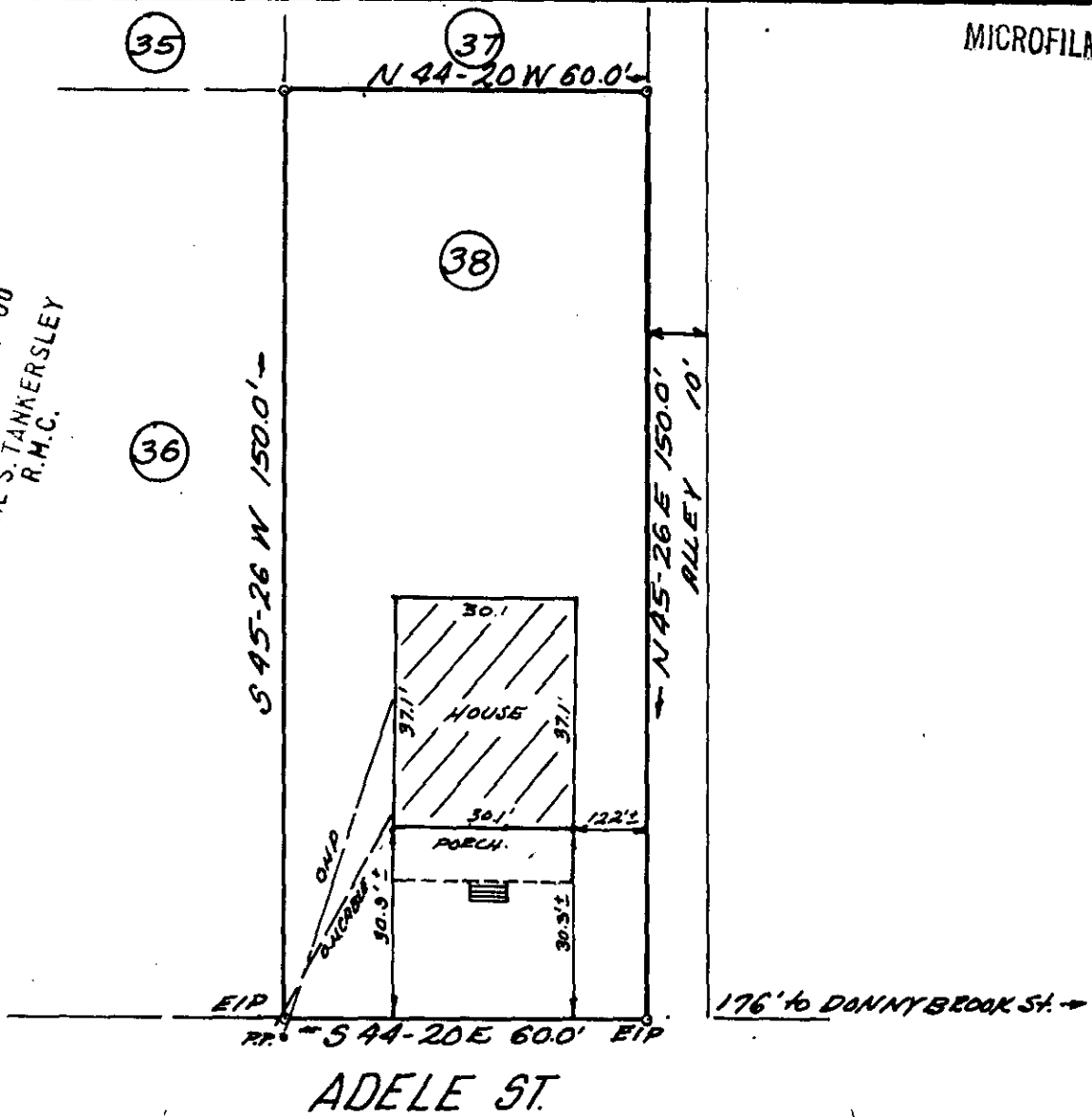

PROPERTY OF  
**DAVID W. ROOP**  
 &  
**JANICE LAYE ROOP**  
 GREENVILLE, GREENVILLE COUNTY S.C.  
 MAY 22, 1986 SCALE 1"=30'

39834

12-T-63

This is to certify that on May 22, 1986, I surveyed the property shown on this plat known as Lot No. 38 of McCullough Heights as recorded in the RMC Office for Greenville County in Plat Book E at Page 95, and that the property lines, walls and buildings are as shown hereon, and that the building located on said lot does not project nor encroach on adjacent streets or property, and that no adjacent walls or buildings project nor encroach on said lot, and that no utility lines cross this lot except as may be shown or for service thereto.

RECORDABLE PLAT

NOTE: This property is not located within a flood hazard area.

Surveyed by: Richard D. Wooten, Sr.  
 Greenville, South Carolina

*Richard D. Wooten, Sr.*  
 S. C. R. L. S. No. 4678