

Note: Improvements on this lot are not in a flood hazard area.

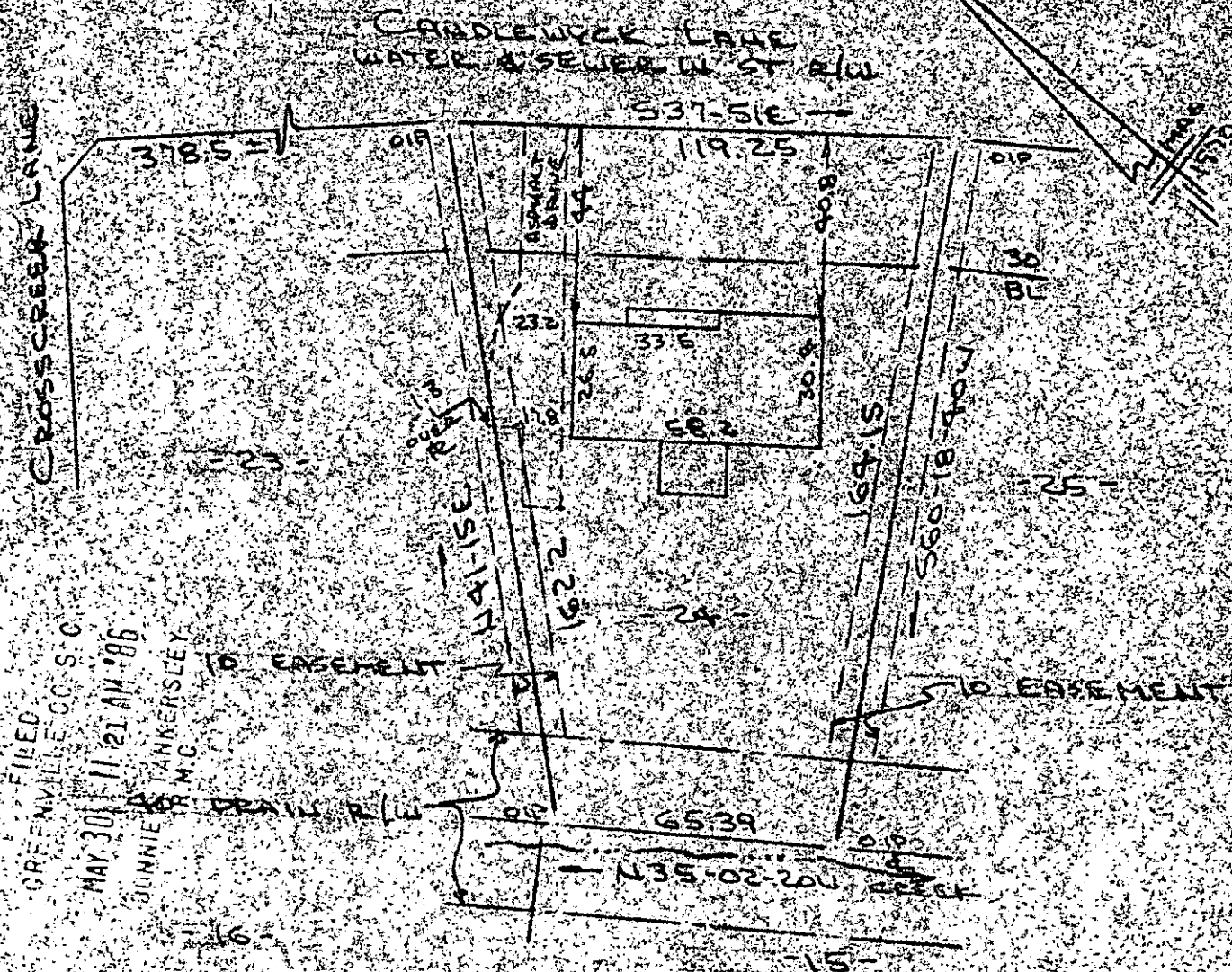

FILED
 GREENVILLE CO. S.C.
 MAY 30 11 21 AM '86
 JONNIE LANKERSLEY
 M.C.

PROPERTY OF
ROBERT S. SIDES JR. & JO ANNE G. SIDES
 NEAR GREENVILLE, S.C.
 SCALE: 1" = 40' 26 MAY 1986



This is to certify that on the 26th day of May, 1986, I surveyed the property shown on this plat, being known as lot 24 on plat of MOUNTAINBROOKE and recorded in the RMC Office Greenville County, S.C., in Plat Book "4-X" at Page 84, and also being known as PROPERTY OF ROBERT S. SIDES, JR. & JO ANNE G. SIDES and recorded in the RMC Office Greenville County, S.C., in Plat Book " " at Page " ", and that the property lines, walls and buildings are as shown hereon, and that the walls and buildings located on said lot do not encroach or project on adjacent street or property, and that no adjacent walls or buildings encroach or project on said premises, no power lines cross this property and no visible encroachments except as shown hereon.

12-T-62

MAY 30 1986
 39842

R. B. Bruce
 R. B. Bruce, RLS #1952

CAROLINA SURVEYING COMPANY
 112 Manly St.
 Greenville, S.C.

Recordable Plat