

EAST SEVEN OAKS DRIVE
WATER & SEWER IN ST. R/W.

Note: Improvements on this lot are not in a flood hazard area.

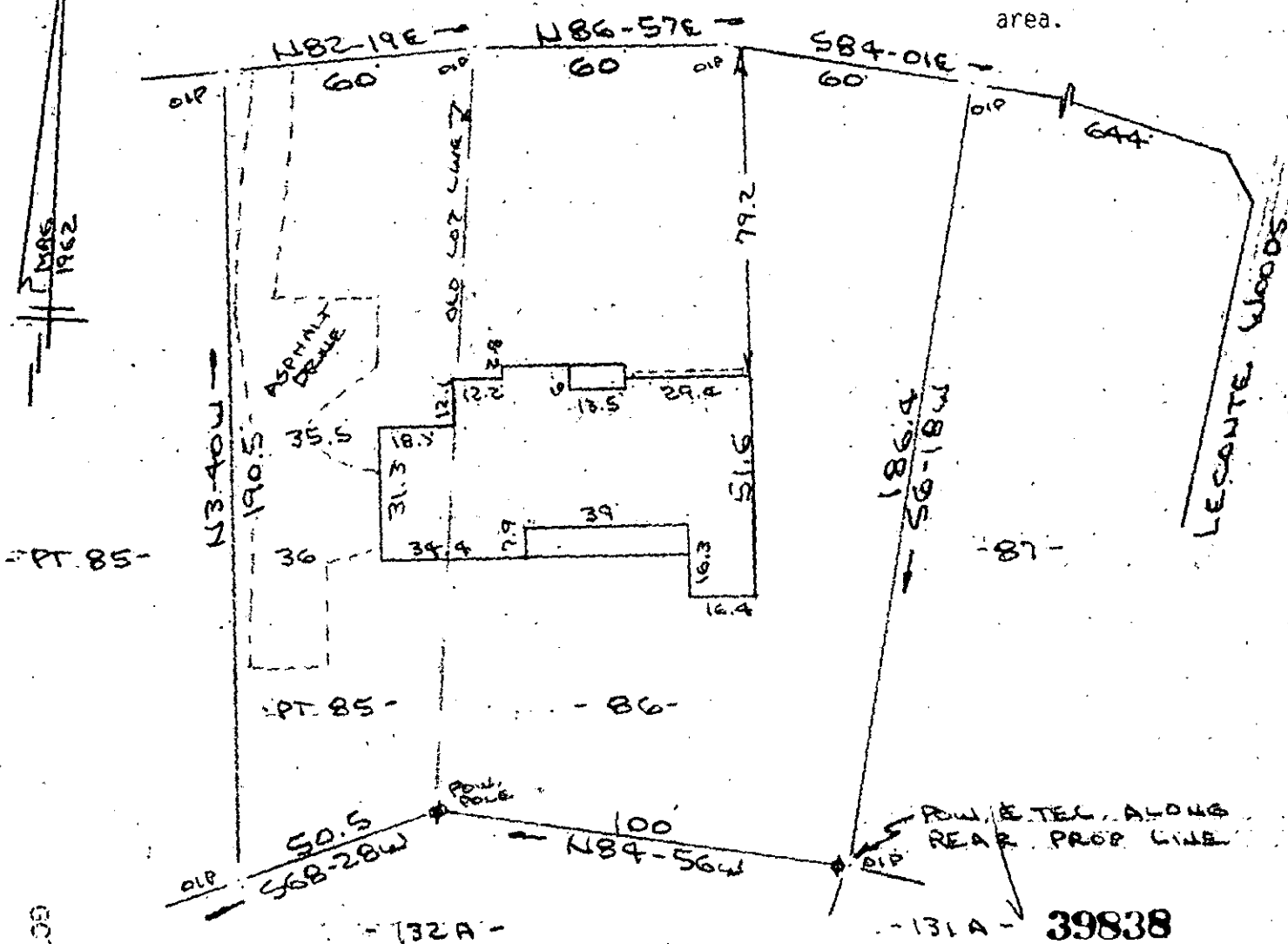

PROPERTY OF
RUBY C. ESTES
 NEAR GREENVILLE, S.C.
 SCALE: 1" = 40' 23 MAY 1986 MAY 30 1986

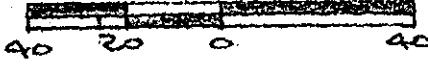

GCTO 1 MY 30 86 020

FILED
 GREENVILLE CO. S.C.
 MAY 30 10 45 AM '86
 JENNIE S. TANKERSLEY
 R.M.C.

I hereby certify that on the 23rd day of May, 1986, I surveyed the property shown on this plat, being known as lot 86 and part of lot 85 on plat of SECTION No. 1 CHANTICLEER and recorded in the RMC Office Greenville County, S. C., in Plat Book "YY" at Page 97 and REVISION OF LOTS NOS. 83, 84 & 85 CHANTICLEER and recorded in Plat Book "EEE" at Page 79 - B; and that the property lines, walls and buildings are as shown hereon, and that the walls and buildings located on said lot do not encroach or project on adjacent street or property, and that no adjacent walls or buildings encroach or project on said premises, no power lines cross this property and no visible encroachments are shown hereon.

RECORDED
 INDEXED
 MAY 30 1986
 R. B. Bryce
 1952
 Recordable Plat

Date: _____
 Time: _____
 Book: _____ Page: _____

CAROLINA SURVEYING CO.
 Greenville, S. C.