

Note: Improvements on this lot are not in a flood hazard area.

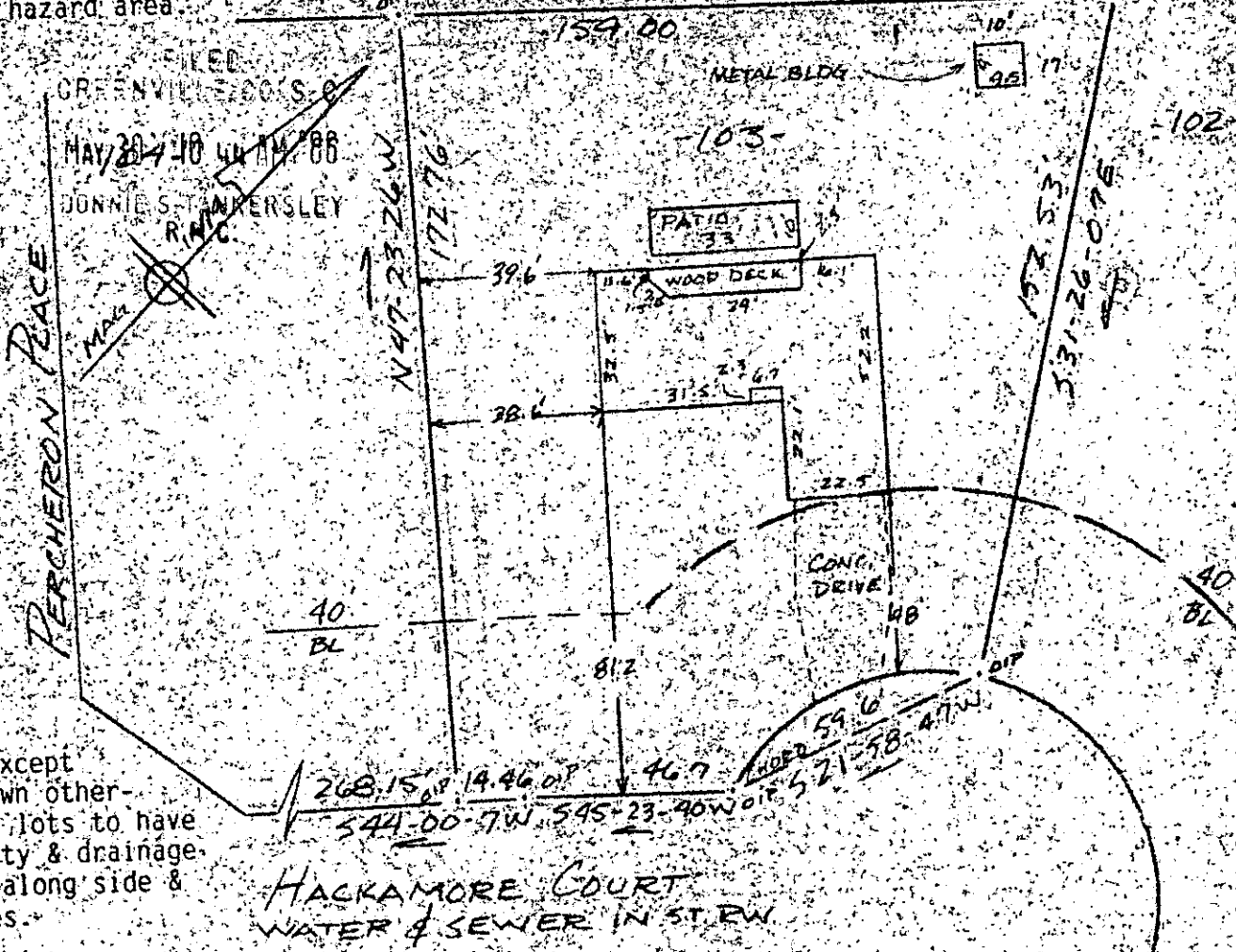

Note: Except where shown otherwise, all lots to have 10' utility & drainage easement along side & rear lines.

HACKAMORE COURT WATER & SEWER IN ST. RW

PROPERTY OF THOMAS N. ACKERMAN & JACQUELINE J. ACKERMAN NEAR GREENVILLE, S.C.

SCALE 1" = 40' 28 MAY 1986



This is to certify that on the 28th day of May, 1986, I surveyed the property shown on this plat, being known as lot 103 on plat of HERITAGE LAKES SUBDIVISION, and recorded in the RMC Office Greenville County, S.C., in Plat Book "6-H" at Page 19; and that the property lines, walls and buildings are as shown hereon, and that the walls and buildings located on said lot do not encroach or project on adjacent street or property, and that no adjacent walls or buildings encroach or project on said premises, no power lines cross this property and no visible encroachments except as shown hereon.

39839

12-7-58

R. B. Bruce, RLS #1159

CAROLINA SURVEYING COMPANY 112 Manly St. Greenville, S.C.

Recordable Plat