

FILED  
GREENVILLE CO. S. C.  
MAY 28 2 52 PM '86  
JUNNIE S. TANKERSLEY  
M.C.

EAST PARKINS MILL ROAD

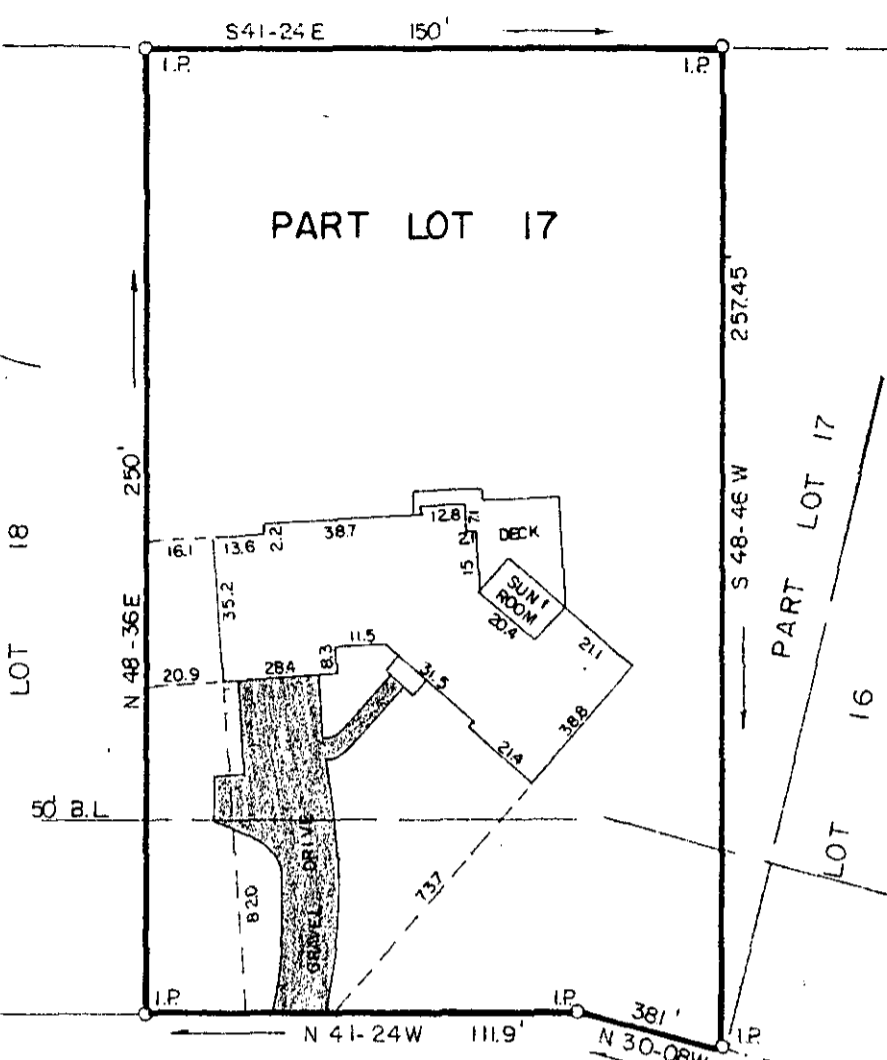

QUAIL HILL DRIVE

PROPERTY OF  
**JOHN E. TREXLER**

GREENVILLE COUNTY, S.C. MAY 28 1986

Scale 1" = 50' May, 1986

39402

12-T-42

This is to certify that on the 27th day of May, 1986, we surveyed the property shown on this plat being known as Part Lot 17 on plat of Quail Hill Estates, recorded in plat book TTT, page 201, Office of R.M.C., Greenville County, S.C.; and that the property lines, walls and buildings are as shown hereon; that the buildings located on said lot do not encroach or project on adjacent streets or property; and that no adjacent buildings or walls encroach or project on said premises; and from information from Greenville County that this structure is not located in a designated flood area.

DALTON & NEVILL CO., INC. ENGINEERS

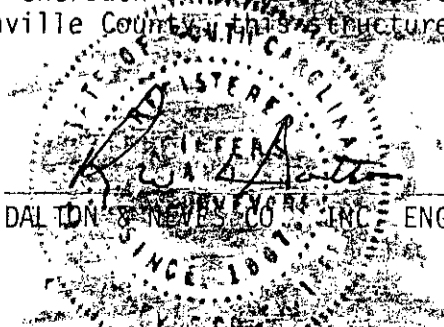

10/11 5:00 PM