

WARREN STEADMAN

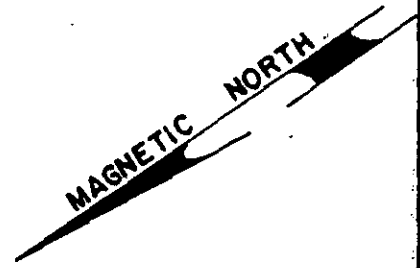
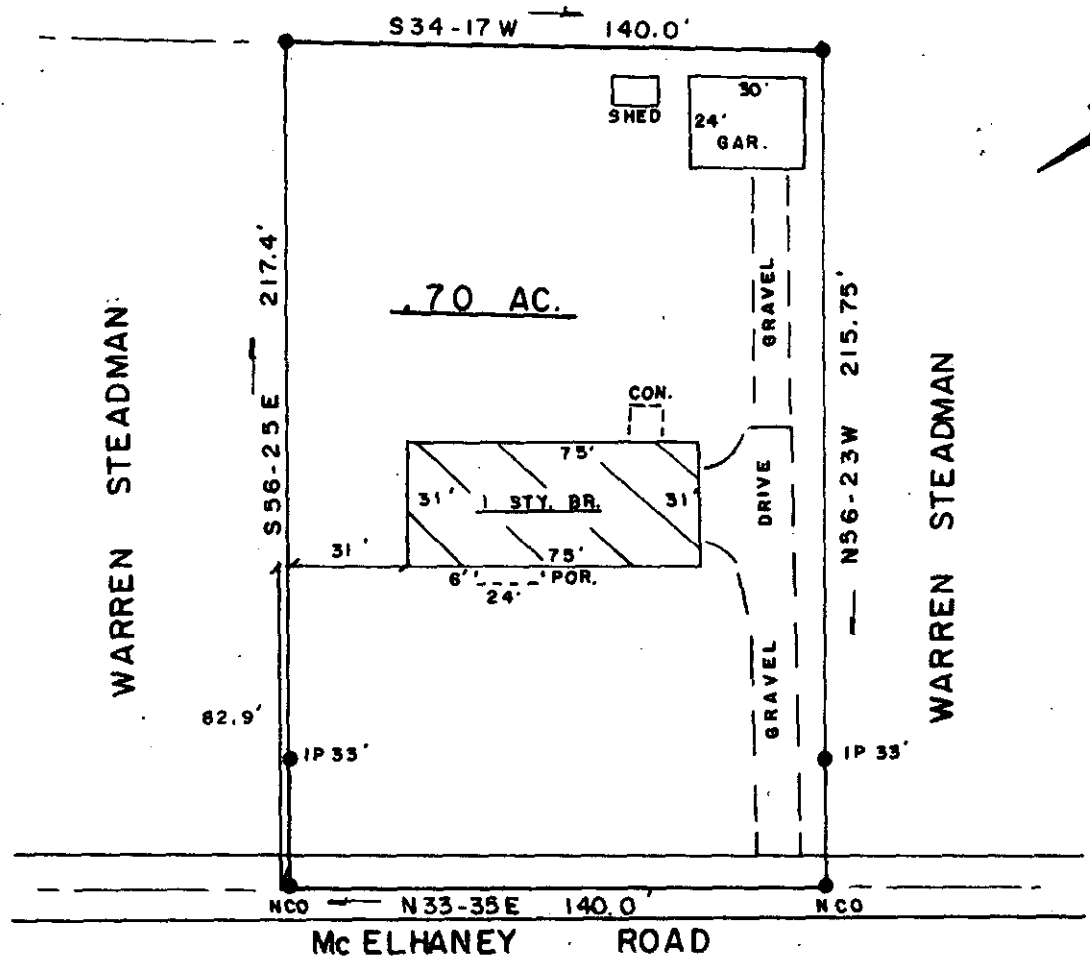

NOT IN FLOOD ZONE.
UNDERGROUND UTILITIES.

PLAT: DENNIS RAY STEADMAN BY
TRI-STATE SURVEYORS 12-13-1977.

39411

MAY 28 1986

12-T-38

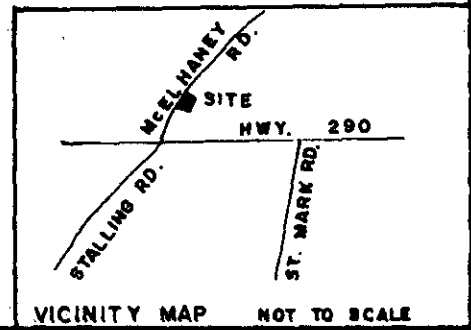

SURVEY FOR: DENNIS RAY STEADMAN				SURVEYED BY JAMES V. GREGORY, R.L.S. RT. 3 - BOX 237 CAMOBELLO, S.C. 29322	
LOCATION: NEAR GREER				● IRON PIN FOUND ○ IRON PIN SET	
COUNTY: GREENVILLE		STATE: S.C.	E/C:	AREA BY DMD	
CO. BLK. MAP REF.: 632.01 - 1 - 34.01	D/B REF.: 1233 .p. 797	P/B REF.: 4 '0' .p. 387			
DATE: MAY 22, 1986	scale 50 0 50 100 				
I HEREBY CERTIFY THAT THE MEASUREMENTS AS SHOWN ARE CORRECT AND THERE ARE NO ENCROACHMENTS OR PROJECTIONS OTHER THAN SHOWN.				REGISTRATION # 6329 MEMBER S. C. SOCIETY OF REGISTERED LAND SURVEYORS	