

FILED
GREENVILLE CO. S. C.
MAY 27 12 24 PM '86
DONNIE S. TANKERSLEY
R.M.C.



31

LOT 93

92

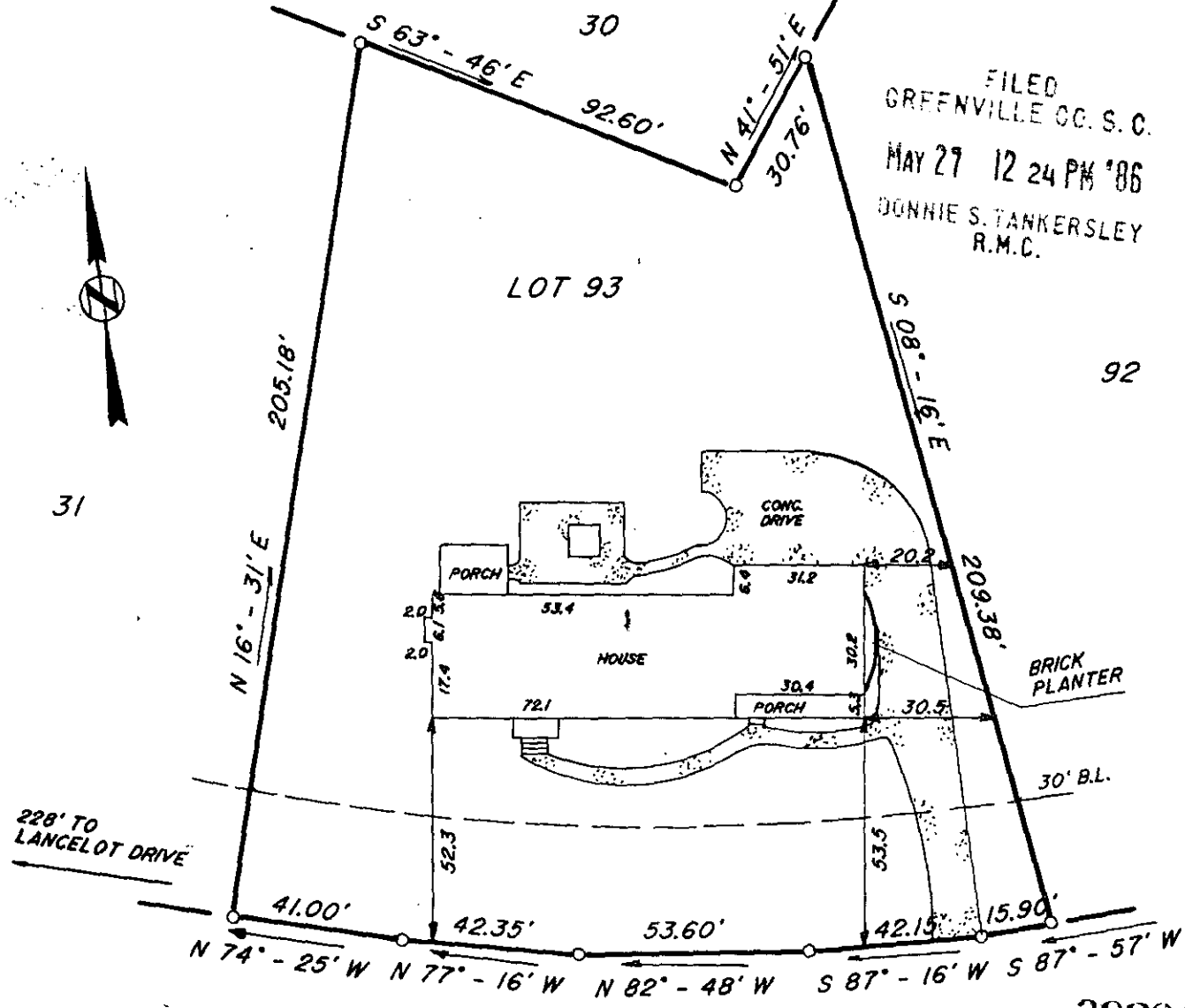

NOTES: IRON PINS AT ALL PROPERTY CORNERS.

DRAINAGE AND UTILITY EASEMENT 5'
EACH SIDE OF ALL SIDE AND REAR
LOT LINES.

SAGRAMORE LANE

39204

MAY 27 1986

12-T-22

This is to certify that on May 15, 1986, I surveyed the property shown on this plat, known as Lot 93 on plat of Holly Tree Plantation, Section 3, recorded in the R.M.C. Office of Greenville County, in Plat Book 6H at Page 81, and that the property lines, walls and buildings are as shown hereon, that the building located on said lot does not encroach or project on adjacent streets or property, and that no adjacent walls or buildings encroach or project on said premises, and that no utility R/W's cross this property except as shown hereon. According to the Flood Rate Insurance Map and to the best of my knowledge, this structure is not in an Established Flood Zone.

Recordable plat

Frederick E. Landrith
Frederick E. Landrith, S.C.S. 9545

THIS PROPERTY IS SUBJECT TO ANY AND ALL RIGHTS OF WAY AND EASEMENTS OF RECORD.

LANDRITH SURVEYING

Land Surveys - Topographical Maps
Construction Layout

628-C WADE HAMPTON BLVD.
GREENVILLE, S.C. 29609
(803) 271-8536

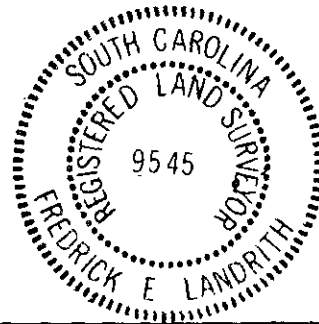
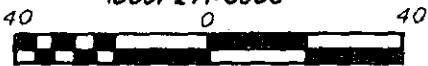

**STATE OF SOUTH CAROLINA
COUNTY OF GREENVILLE**

HOLLY TREE PLANTATION
SECTION 3, LOT 93
SURVEY FOR

JOHN D. MILLENER
SARA O. MILLENER

SURVEYED BY FL/ES CHK'D BY FEL

DRAWN BY JMW DATE 05/15/86

SEAL

PROJECT NO. 86 - 744