

"THIS IS TO CERTIFY THAT THE ERROR OF CLOSURE OF THIS SURVEY IS 1 IN 70,000, AND THE ACREAGE HAS BEEN DETERMINED BY THE D.M.D. METHOD" *P.L.M. 05*

DESCRIPTIVE LOCATION

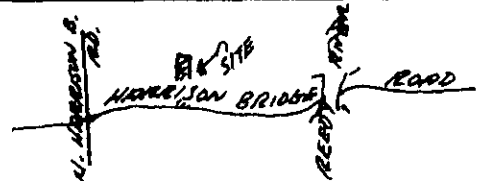

"THIS PLAT TO BE RECORDED IN THE R.M.C. OFFICE."

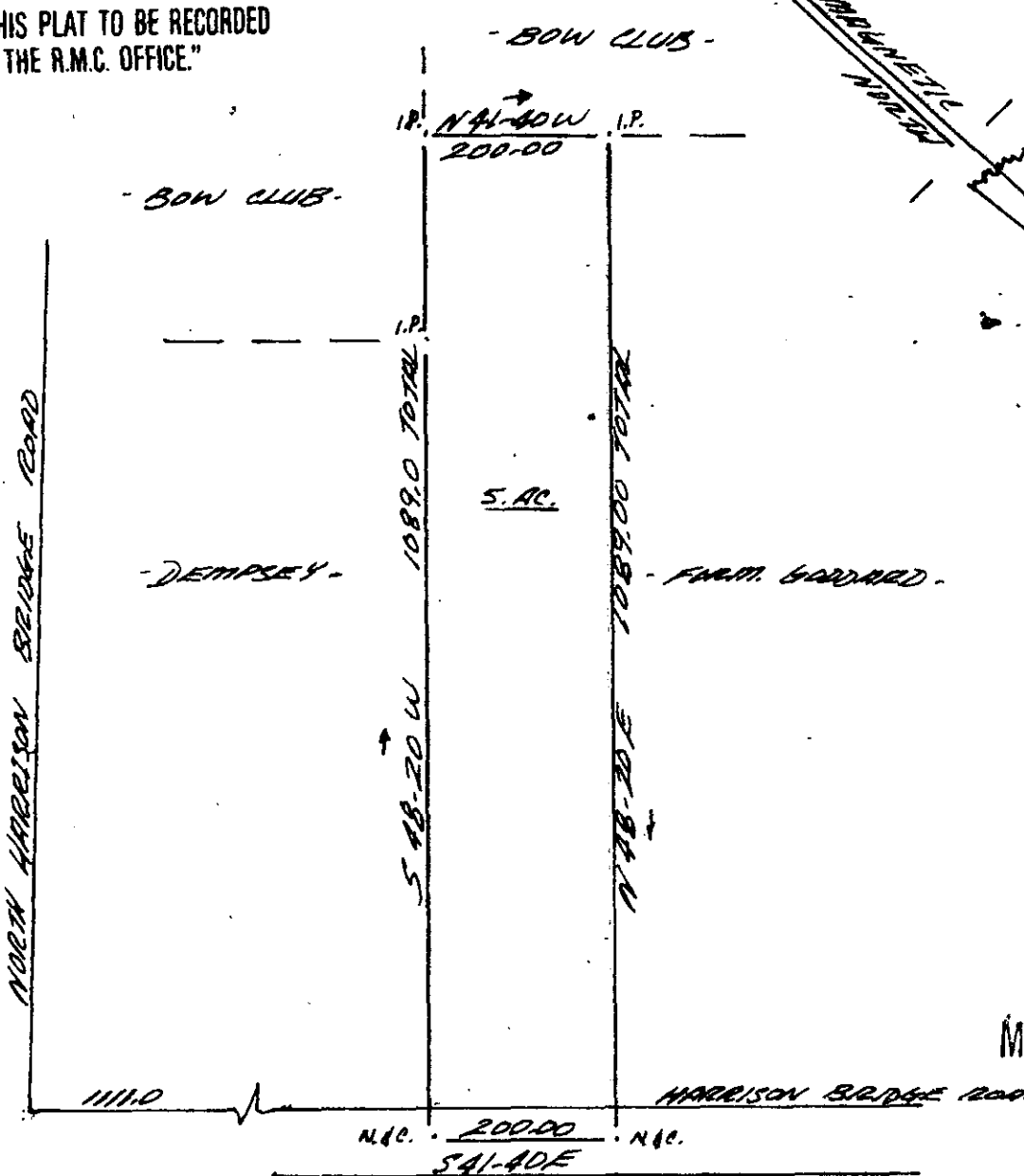

FILED  
GREENVILLE CO. S.C.  
MAY 27 11 21 AM '86  
DONNIE S. JANNERSEY  
R.M.C.

MAY 27 1986

39210

✓ 12-T-20

J. L. Montgomery, II, P.S.  
102 Brentwood Way  
P.O. Box 143  
Simpsonville, S.C. 29681

PLAT PREPARED FOR:  
WILLIAM W. CAROL DEMPSEY

SCALE: 1" = 200'  
DATE: 10-3-85

APPROVED BY:  
*J. L. Montgomery*  
LAND SURVEYOR

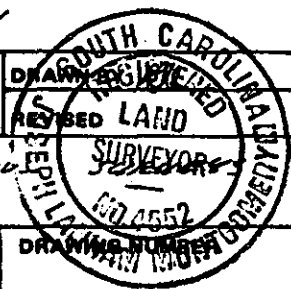

DRAWN & COMPUTED BY PREVIOUS PLATS FOR T. H. WILSON  
STATE OF SOUTH CAROLINA  
COUNTY OF GREENVILLE  
CITY OF NEAR FRESH SIMPSONVILLE

