

MICROFILMED

PINE STREET EXTENSION

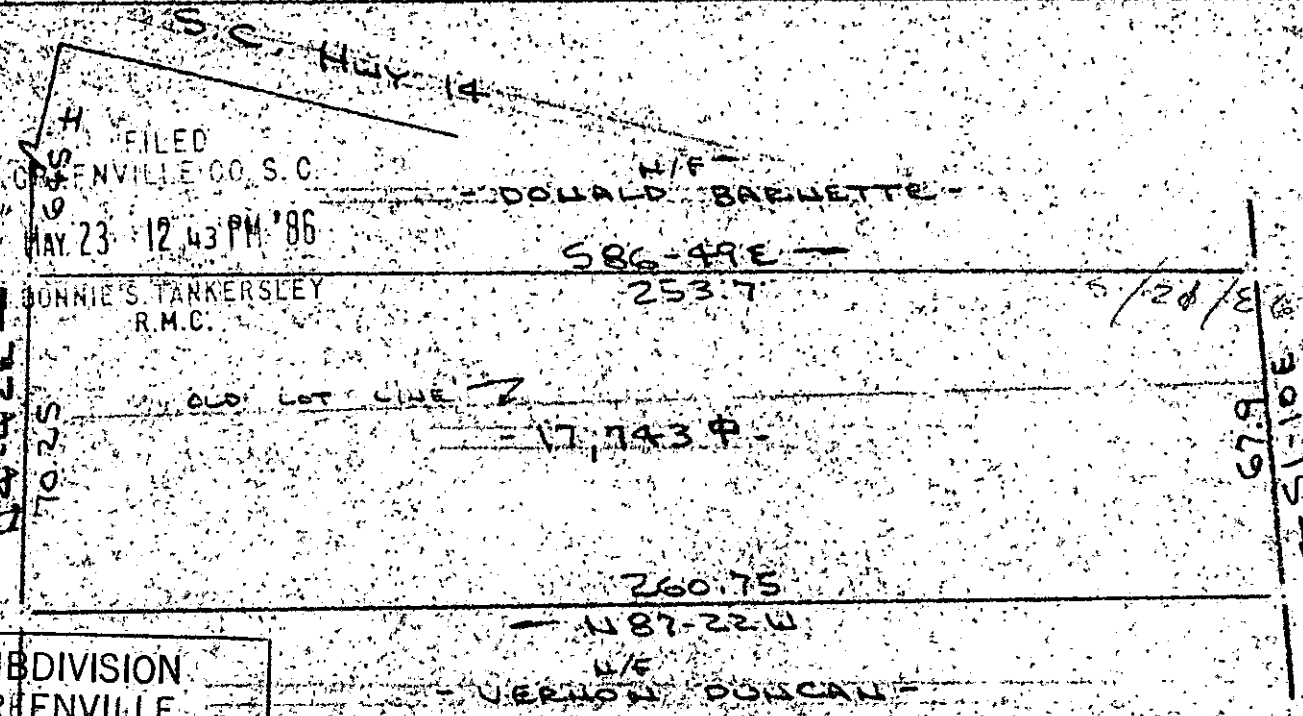

FILED
 GREENVILLE CO. S.C.
 MAY 23 12 43 PM '86
 BONNIE'S TANKERSLEY
 R.M.C.

S.C. MAY 14
 N/F - DONALD BARNETTE

S 86-49 E
 253.7

OLD LOT LINE
 17,743 P.

260.75
 N 87-22 W
 N/F - VERNON DUNCAN

67.9
 S 51-10 E
 N/F - MARLIN SMITH

THIS PLAT IS NOT A SUBDIVISION
 AS DEFINED BY THE GREENVILLE
 COUNTY SUBDIVISION REGULATIONS.

5/23/1986 *Luan A. Horne*
 Chairman, Secretary, or Director of
 Planning,
 Greenville County Planning Commission

PREPARED FOR
 D. ALLEN WEST
 GREENVILLE COUNTY, GREER, S.C.

12-T-10
 38960

SCALE: 1" = 40' 19 MAY 1986



MAY 23 1986

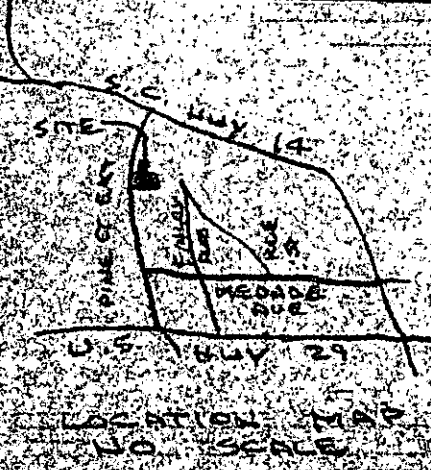

REF: PLAT BY WOLFE &
 BUSKEY INC. 14 MAR 1978
 SURVEY FOR VERNON
 DUNCAN

NOTE: THIS PLAT BY OFFICE
 COMPUTATION ONLY
 NO FIELD SURVEY

R. B. Brouce
 R. B. BROUCE, SUG. # 552

CAROLINA SURVEYING CO.
 112 MAIN ST
 GREENVILLE, S.C.

Recordable Plat

G17-1-GA 877