

Note: Improvements on this lot are not in a flood hazard area.

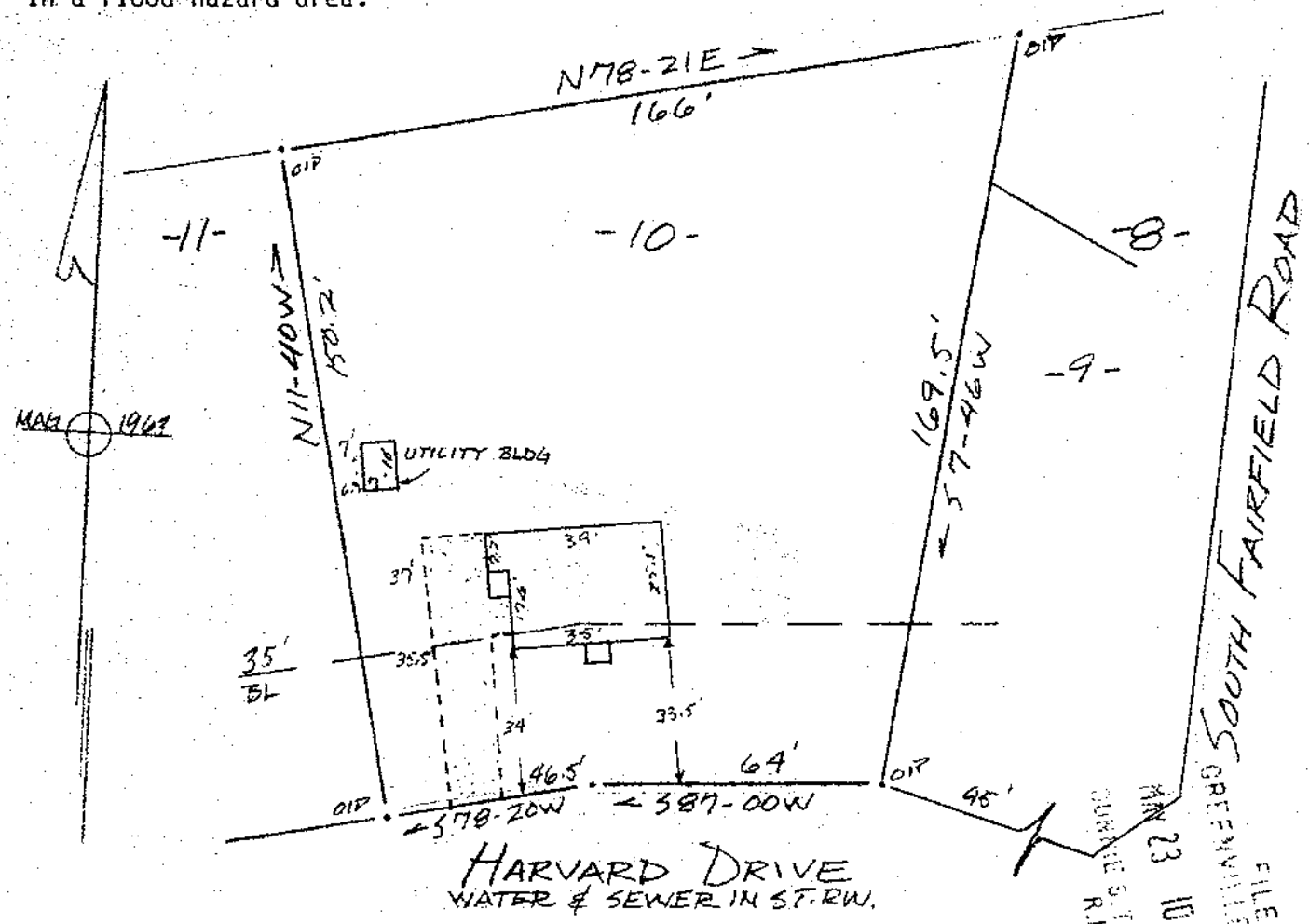

PROPERTY OF  
 EVANS N. ROBINSON & ESTHER Y. ROBINSON  
 NEAR GREENVILLE, S.C.  
 SCALE 1" = 40' 13 MAY 1986

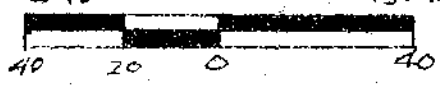

This is to certify that on the 13th day of May, 1986, I surveyed the property shown on this plat, being known as lot 10 on Revised Map Addition To BROOKWOOD and recorded in the RMC office Greenville County, S.C., in Plat Book " XX " at Page 165; and that the property lines, walls and buildings are as shown hereon, and that the walls and buildings located on said lot do not encroach or project on adjacent street or property, and that no adjacent walls or buildings encroach or project on said premises, no power lines cross this property and no visible encroachments except as shown hereon.

MAY 23 1986

12-T-8

38952

R. B. Bruce

R. B. Bruce, RES 1952

R. B. Bruce

CAROLINA SURVEYING COMPANY  
 112 Manly Street  
 Greenville, S. C.

Recordable Plat