

FILED  
GREENVILLE CO. S. C.  
MAY 21 2 10 PM '86  
DONNIE S. TANKERSLEY  
R.M.C.

Elma Avenue

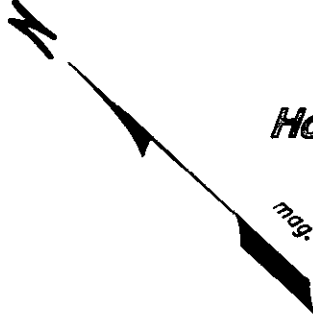

Hooper

Hooper

5

4

3

2

12.5.98

38594

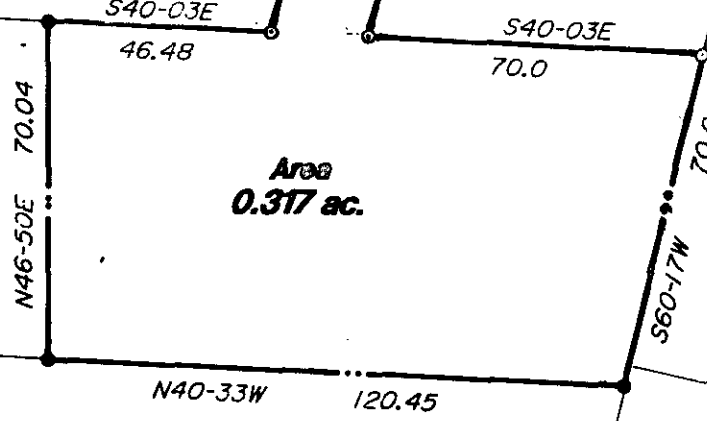

Ref. plat book "J" page 186-187 8

Property is subject to any and all rights-of-way and easements of record.

Survey For

**Wanda Green**

Southern portion of Lot #9 of J. Edd Means Property

State  
South Carolina

County  
Greenville

Scale  
1"=40'

Date  
04-23-86



Legend

- (Old) (New)
- — ○ — Iron Pin
- ▲ — △ — Nail & Cap
- — □ — As Noted



**Robert R. Spearman**  
REGISTERED SURVEYOR 3615  
P.O. Box 6, Casley, SC 29641  
(803) 859-2309

Seal

I hereby certify that the ratio of accuracy of the field survey is 1/7500 as shown hereon and the area was determined by D.M.D. Method of area calculation.

*Robert R. Spearman*

THE PRINT MACHINE, INC. 010491 1 1140 100' 00'