

FILED  
GREENVILLE CO. S. C.  
MAY 20 1 47 PM '86  
DONNIE S. TANKERSLEY  
R.M.C.

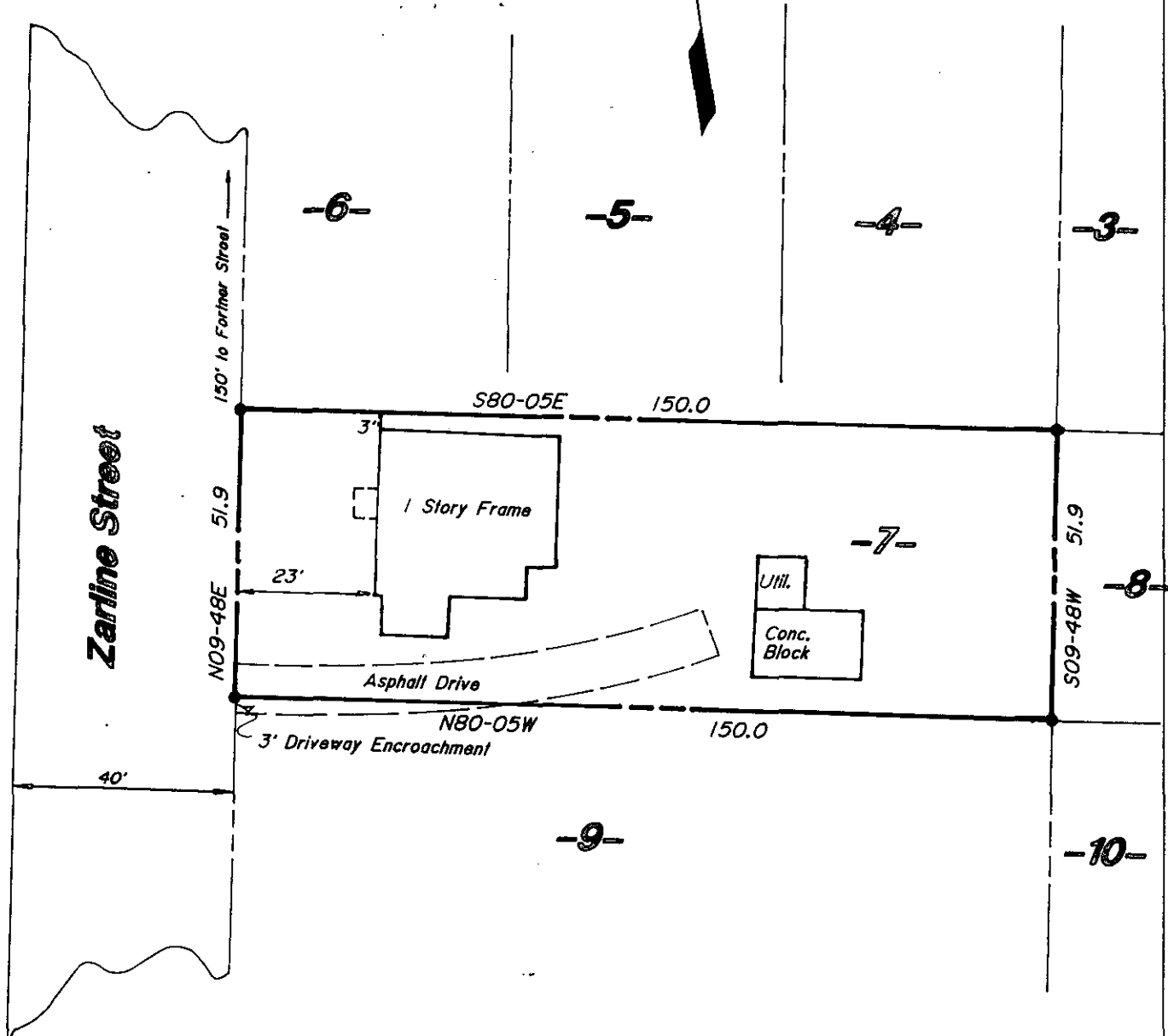

12-5-90

38417

Notes

1. This dwelling is not located in a designated flood hazard boundary.
2. Property is subject to any and all rights-of-ways, easements and restrictions of record.

ECTD

This is to certify that on the date shown hereon, I did survey the above property and that the measurements as shown are correct and there are no encroachments or objections other than shown.

*Robert R. Spearman*  
Robert R. Spearman Reg. L. S. No. 3615

Property Designation: Lot #7 of Sunny Slope Subd. Sec. A

Plat Book Reference: F Page No. 86

Survey For  
**Debra L. Williams**

- Legend
- (Old) (New)
- — ○ — Iron Pin
  - ▲ — △ — Nail & Cap
  - — □ — As Noted

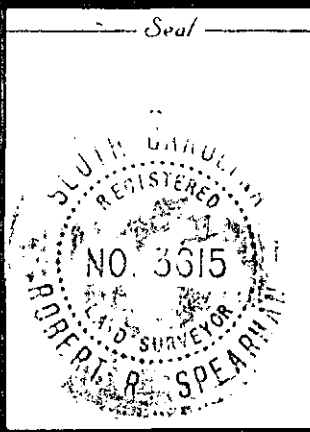

State  
**South Carolina**

County  
**Greenville**

Scale  
**1" = 30'**



**Robert R. Spearman**  
REGISTERED SURVEYOR 3615  
P.O. Box 6, Easley, SC 29641  
(803) 859-2309