MICROFILMED

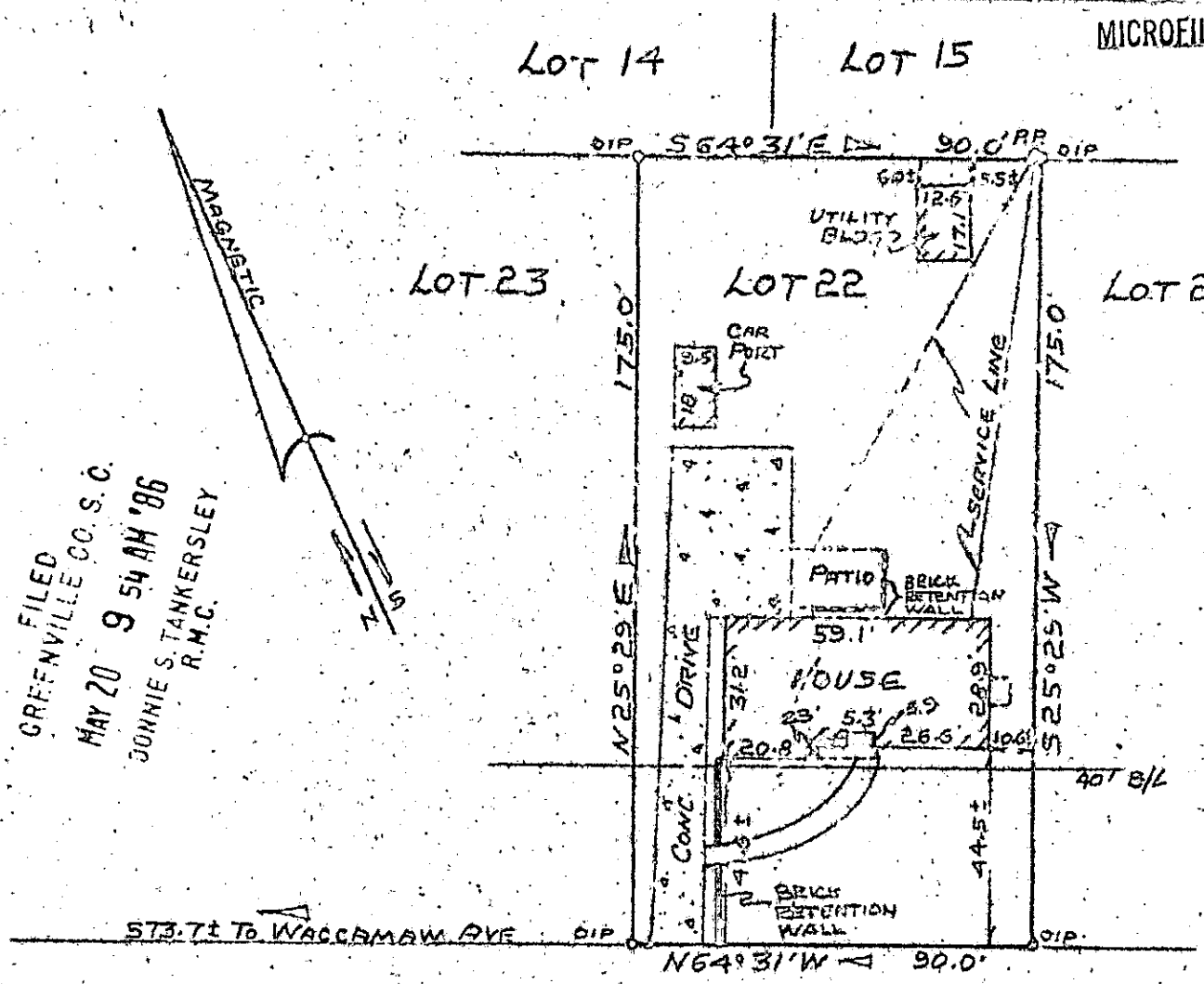

SUNSET DRIVE

PROPERTY OF
GARY F. RICHARDSON
AND
FRANCES C. RICHARDSON
GREENVILLE, GREENVILLE COUNTY, SO. CAROLINA
APRIL 22, 1986 SCALE 1"=40'

FILED
GREENVILLE CO. S.C.
MAY 20 9 54 AM '86
JOANNIE S. TANKERSLEY
R.M.C.

This is to certify that on April 22, 1986, I surveyed the property shown on this plat, known as Lot No. 22 of Knollwood, as shown on a plat recorded in the RMC Office for Greenville County, in Plat Book EE, Page 35, and that the property lines, walls and buildings are as shown hereon, and that the building located on said lot does not project nor encroach on adjacent streets or property, and that no adjacent walls or buildings project nor encroach on said lot, and that no utility lines cross this lot except as may be shown hereon. The degree of accuracy is 1/10,000.

MAY 20 1986

NOTE: This property is not located within a flood hazard area.

12-S-85

38411

RECORDABLE PLAT

Survey by: Richard D. McCall, Jr.
Greenville, South Carolina

S. C. REG. L. S. NO. 5378

GCTC -- 3 MY20 86 1371 3.00CI