

Note: Improvements on this lot are not in a flood hazard area.

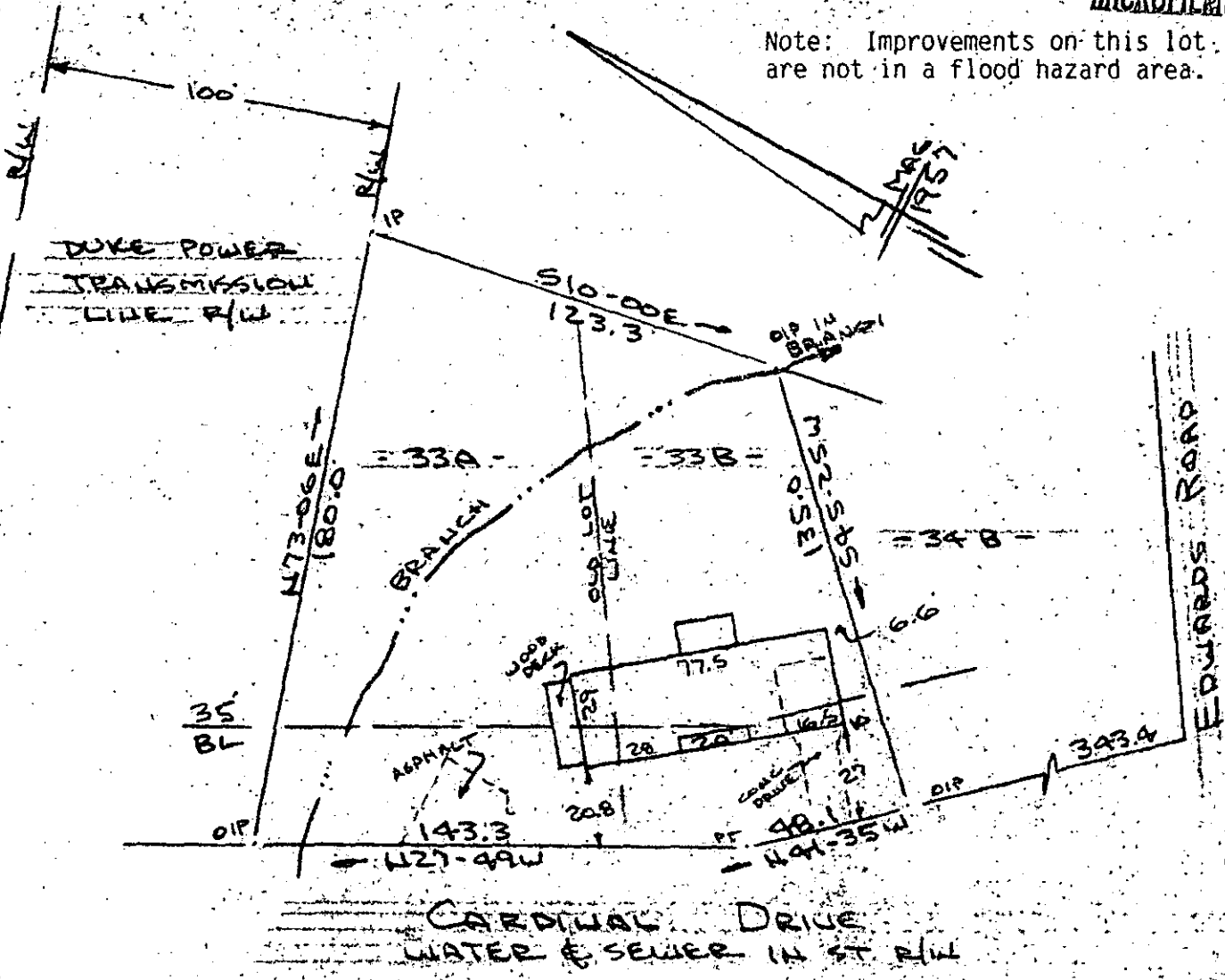

PROPERTY OF  
 TROY K. HOSKINS & SHARON L. HOSKINS  
 NEAR GREENVILLE, S.C.

SCALE 1" = 50' 8 MAY 1986

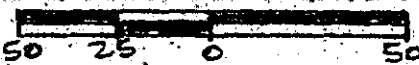

This is to certify that on the 8th day of May, 1986, I surveyed the property shown on this plat, being known as lots 33 - A & 33 - B on plat of PROPERTY OF EDWARDS & CALDWELL and recorded in the RMC Office Greenville County, S. C., in Plat Book " NN " at Page 68; and that the walls and buildings are as shown hereon, and that the walls and buildings located on said lot do not encroach or project on adjacent street or property, and that no adjacent walls or buildings encroach or project on said premises, no power lines cross this property and no visible encroachments except as shown hereon.

FILED  
 GREENVILLE CO.  
 MAY 16 3 16 PM '86  
 DONNIE S. TANKERS  
 R.M.C.

CAROLINA SURVEYING  
 112 Manly St.  
 Greenville, S. C.

R. B. Bruce, RLS # 1952  
 Recordable Plat  
 CO. S. C. R. B. BRUCE

12 S-72

38072 ✓