

FILED  
GREENVILLE CO. S.C.  
MAY 15 1 42 PM '86  
JONNIE S. TANKERSLEY  
R.M.C.

GREENLAND DRIVE

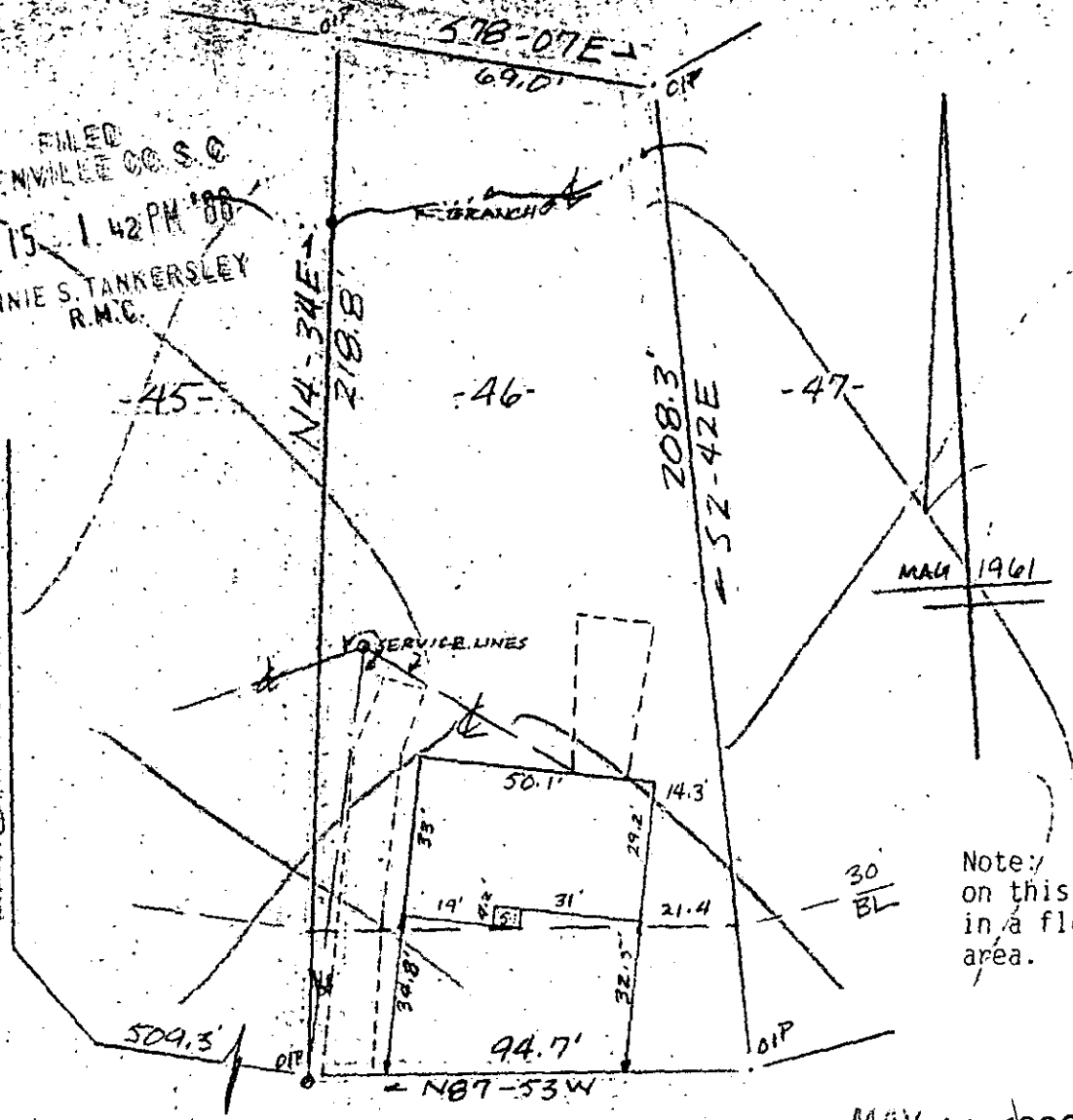

Note: Improvements on this lot are not in a flood hazard area.

MAY 15 1986

DERA STREET  
WATER & SEWER IN ST. EW.  
PROPERTY OF  
JAMES RICHARD WHITE & LILLIAN A. WHITE  
CITY OF GREENVILLE, GREENVILLE CO. S.C.  
SCALE 1" = 40' 2 MAY 1986

37857

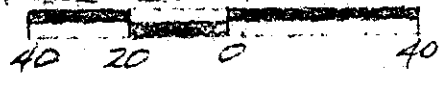

12-5-63

This is to certify that on the 5th day of May, 1986, I surveyed the property shown on this plat, being known as lot 46 on plat of PLEASANTBURG FOREST and recorded in the RMC Office Greenville County, S.C., in Plat Book "GG" at Page 162; and that the property lines, walls and buildings are as shown hereon, and that the walls and buildings located on said lot do not encroach or project on adjacent street or property, and that no adjacent walls or buildings encroach or project on said premises, no power lines cross this property and no visible encroachments except as shown hereon.

R. B. Bruce

R. B. Bruce, RLS# 1952

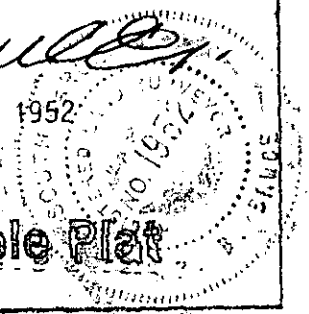

CAROLINA SURVEYING COMPANY  
112 Manly St.  
Greenville, S.C.

Recordable Plat

ECTD  
MAY 15 86  
058  
3.00CD

303/57

279-2-94