

MICROFILMED

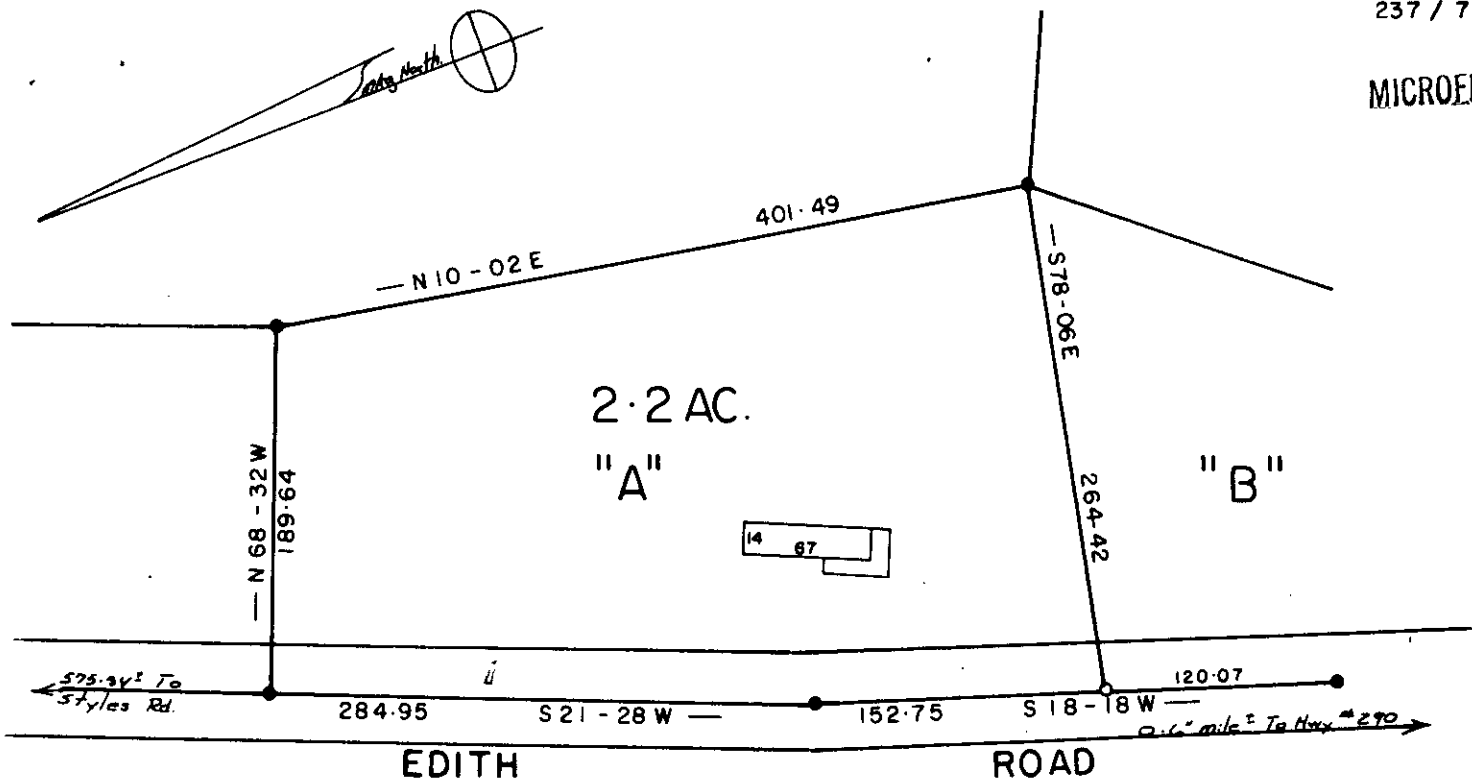

FILED  
 GREENVILLE CO. S. C.  
 MAY 14 1 31 PM '86  
 BONNIE S. TANKERSLEY  
 R.M.C.

NOTE: THIS LOT DOES NOT LIE IN A FLOOD PLANE..

MAY 14 1986

12-S-54

37674

PROPERTY OF

JAMES D. VOYLES

GREENVILLE CO., S. C.

This is to certify that on the 16 day of APR.  
1986, I surveyed the property shown on this plat,  
 being: PT. of 3.52 AC. TR. ERNEST WALLS PROP.

and recorded in Plat Book \_\_\_\_\_, page \_\_\_\_\_ of the R.M.C.  
 Official \_\_\_\_\_ GREENVILLE \_\_\_\_\_ County, S. C.

and that the boundary lines, walls  
 and buildings are as shown hereon;  
 that no buildings located on said  
 lot do not encroach or project on  
 adjacent streets or property; and  
 that no adjacent buildings or walls  
 encroach or project on said premises,  
 and that no utility lines cross this  
 property unless shown on plat.

