

25-12 20 of 30

FILED
GREENVILLE CO. S. C.
MAY 14 11 25 AM '86
JONNIE S. TANKERSLEY
R.M.C.

WILKINS STREET

S 86-39 W → 65'
I.O. I.O.

TEMPORARY CONST. EASEMENT

95-9-13

95-9-2

95-9-3

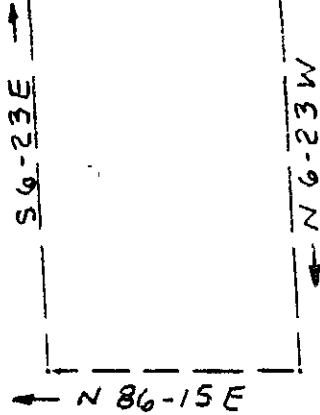

SCALE : 1" = 50'

37672

NOTE:
PARCEL BOUNDARY SURVEY
BY PIEDMONT ENGINEERS.

MAY 14 1986

12-S-52

TEMPORARY CONSTRUCTION
AND PERMANENT MAINTENANCE EASEMENT
FROM

THOMAS B. HENRY, Sr.

GREENVILLE, S.C.

CITY OF GREENVILLE

JULY 1984

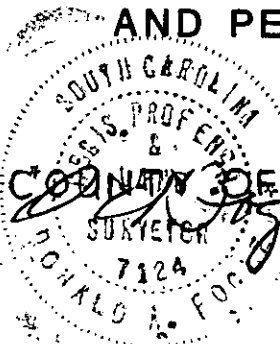

PIEDMONT ENGINEERS - ARCHITECTS - PLANNERS
GREENVILLE, S. C.

REVISED - 9-6-85 - RAP CITY

300 8