

Note: Improvements on this lot are not in a flood hazard area.

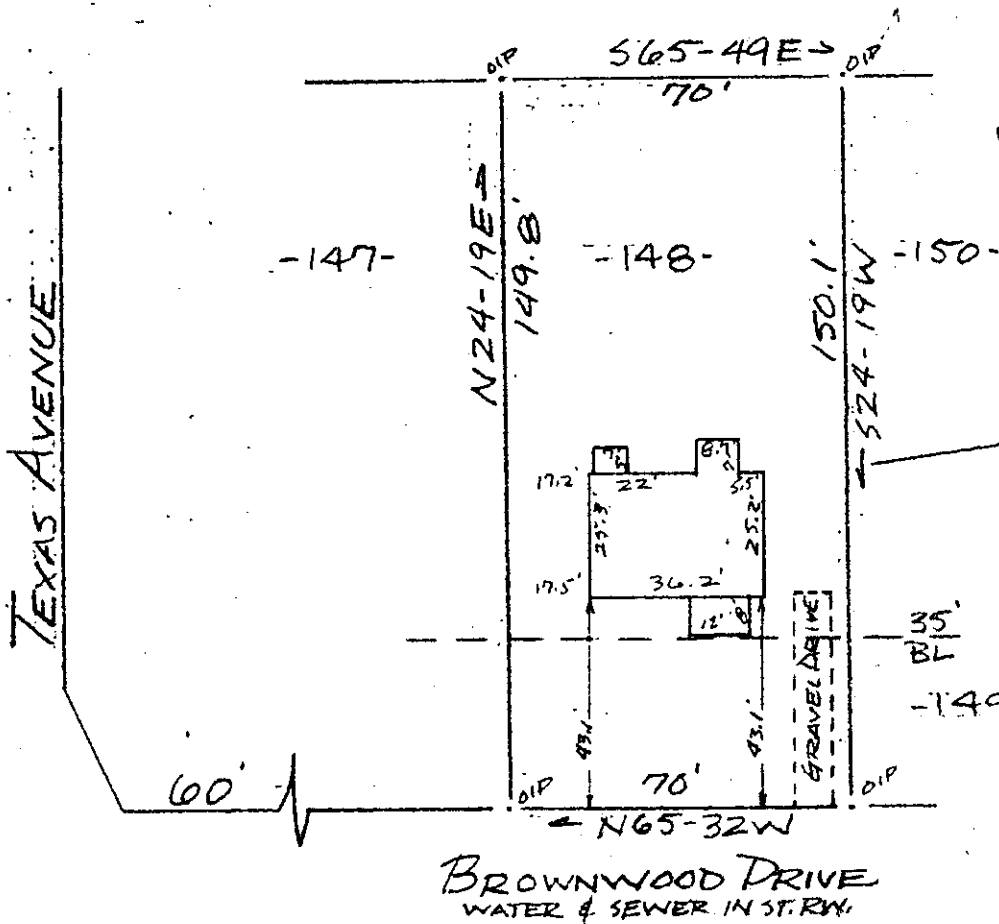

MAY 13 4 49 PM '86
 FILED
 GREENVILLE CO. S.C.
 DONNIE S. TANKERSLEY
 R.M.G.

PROPERTY OF
 MARY LOIS DUVALL
 NEAR GREENVILLE, S.C.
 SCALE 1" = 40'
 7 MAY 1986

This is to certify that on the 7th day of May, 1986, I surveyed the property shown on this plat, being known as lot 148 on plat of OAKCREST and recorded in the RMC Office Greenville County, S. C., in Plat Book " GG " at Pages 130 & 131; and also known as PROPERTY OF MARY LOIS DUVALL and recorded in Plat Book " " at Page ; and that the property lines, walls and buildings are as shown hereon, and that the walls and buildings located on said lot do not encroach or project on adjacent street or property, and that that no adjacent walls or buildings encroach or project on said premises, no power lines cross this property and no visible encroachments except as shown hereon.

12-S-49 37556 R. B. Bruce
 R. B. Bruce, RLS # 1952

MAY 13 1986 CAROLINA SURVEYING CO.
 112 Manly St.
 Greenville, S. C.

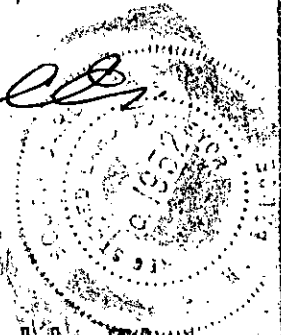

Recordable Plat