

FILED
GREENVILLE CO. S. C.
MAY 9 4 07 PM '86

DOUBLE TANKER
WATER & SEWER IN ST. R.W.
RCD
MAG 1983

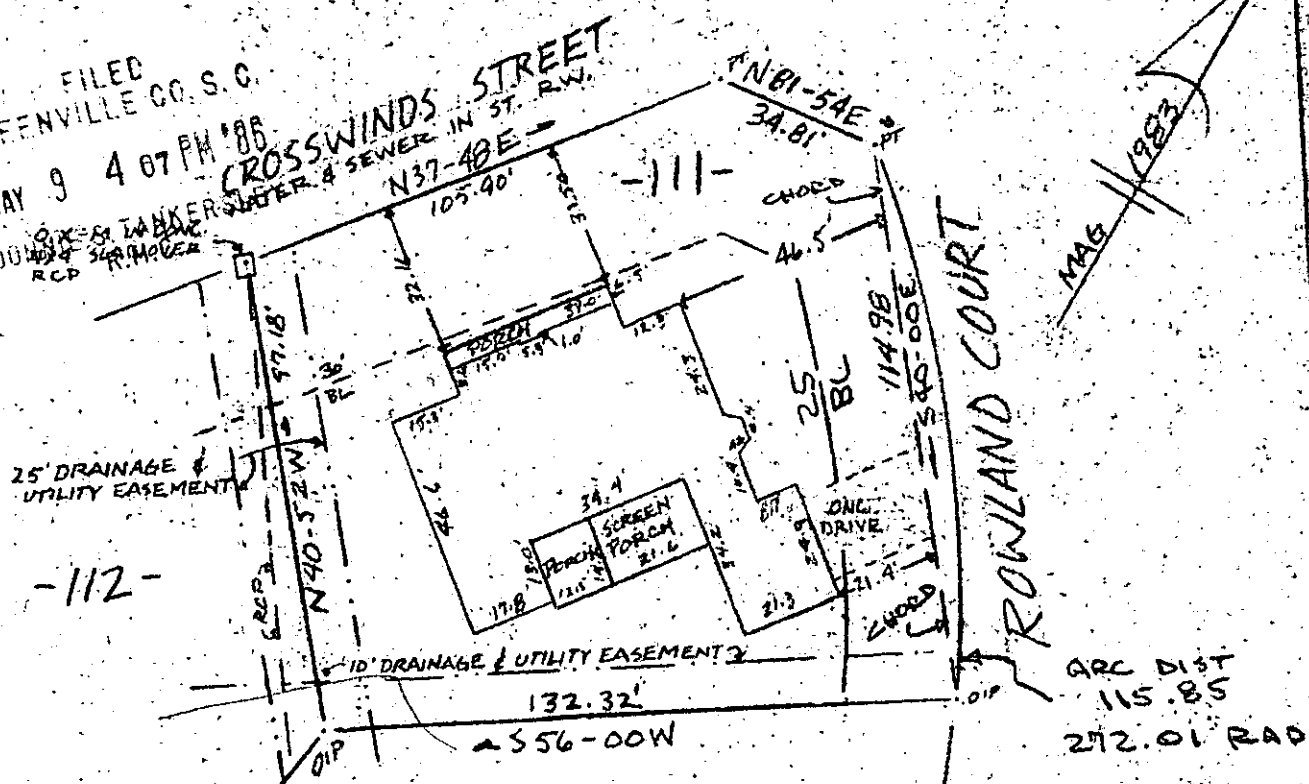

Note:
All lots to have a 5' drainage & utility easement along side lot lines and a 10' easement along rear lot lines unless noted otherwise on plat.

Note: Improvements on this lot are not in a flood hazard area.

PROPERTY OF
RICHARD V. RITCHIE & ROBERTA L. RITCHIE
NEAR GREENVILLE S.C.
SCALE 1" = 40' 9 APRIL 1986

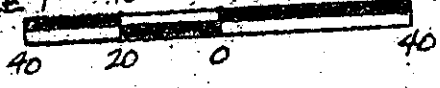

This is to certify that on the 9th day of April, 1986, I surveyed the property shown on this plat, being known as lot 111 on plat of SILVERLEAF SUBDIV. SECTION I - B and recorded in the RMC Office Greenville County, S. C., in Plat Book " 9 - W " at Page 59; and that the property lines, walls and buildings are as shown hereon, and the walls and buildings located on said lot do not encroach or project on adjacent street or property, and that no adjacent walls or buildings encroach or project on said premises, no power lines cross this property and no visible encroachments except as shown hereon.

Also shown on a REVISION OF SILVERLEAF and recorded in Plat Book " 12 - B " at Page 45.

MAY 9 1986

12 - S - 34

37180

R. B. Bruce
R. B. Bruce
R. B. Bruce

R. B. Bruce, RLS # 1952

CAROLINA SURVEYING
112 Manly St.
Greenville, S. C.

CO. Recordable Plat

2 MY09 86 1566

3.0001