

Note: Improvements on this lot are not in a flood hazard area.

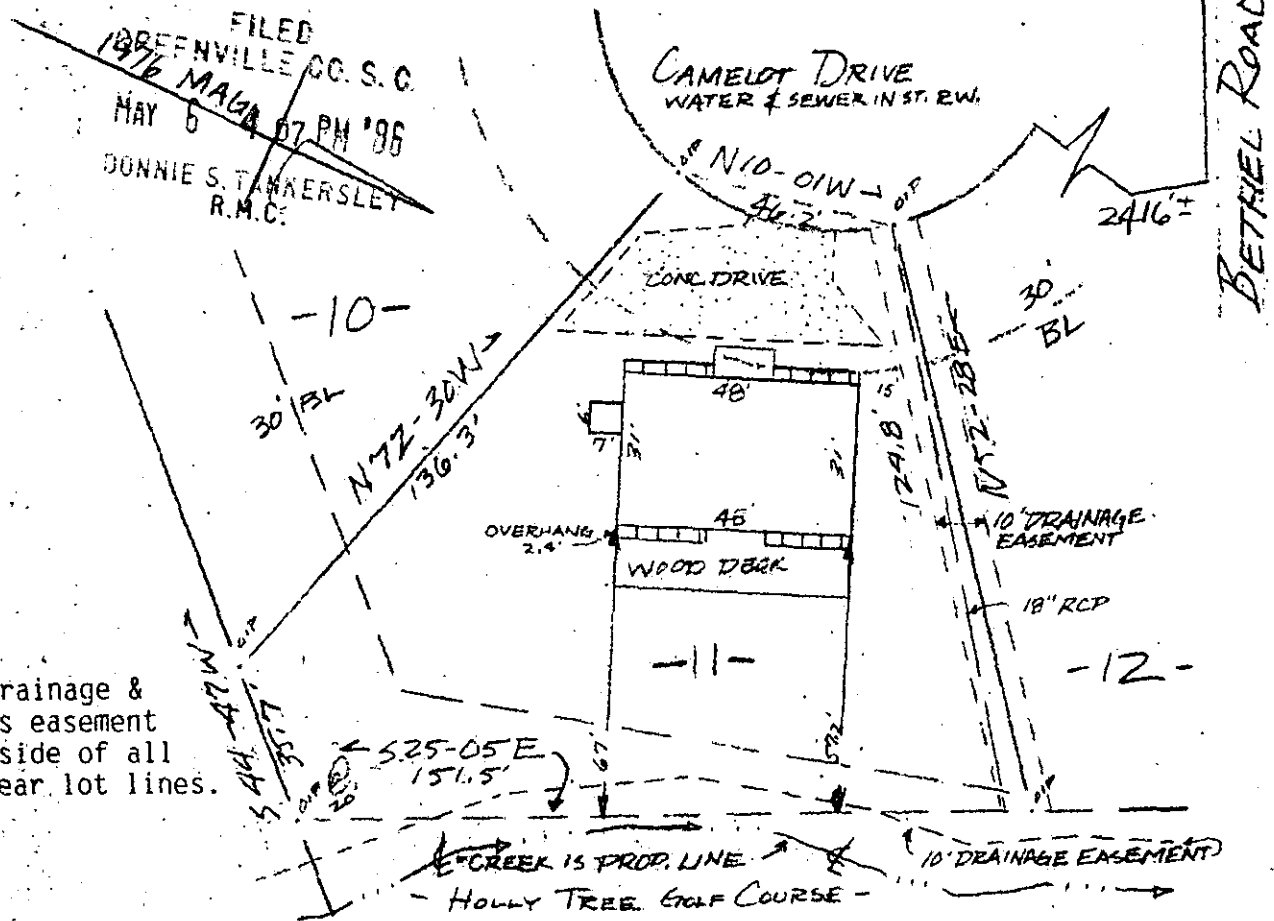

Note: Drainage & utilities easement 5' each side of all side & rear lot lines.

PROPERTY OF ROBERT S. DAVIES & JANICE H. DAVIES NEAR GREENVILLE, S.C. SCALE 1" = 40' 25 APRIL 1986

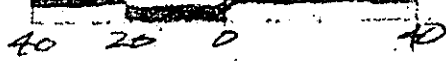

This is to certify that on the 25th day of April, 1986, I surveyed the property shown on this plat, being known as lot 11 on plat of Woodall and recorded in the RMC Office Greenville County, S.C., in Plat Book "5-P" at Page 12: and that the property lines, walls and buildings are as shown hereon, and that the walls and buildings located on said lot do not encroach or project on adjacent street or property, and that no adjacent walls or buildings encroach or project on said premises, no power lines cross this property and no visible encroachments except as shown hereon.

36664

12-5-17

MAY 6 1986

CAROLINA SURVEYING COMPANY 112 Manly Street Greenville, S. C.

R. B. Bruce
 R. B. Bruce
 CAROLINA SURVEYING COMPANY
 RLS #1952

Recordable Plat

298/59A

542.6-1-44