

NOTES: IRON PINS AT ALL PROPERTY CORNERS.

MICROFILMED

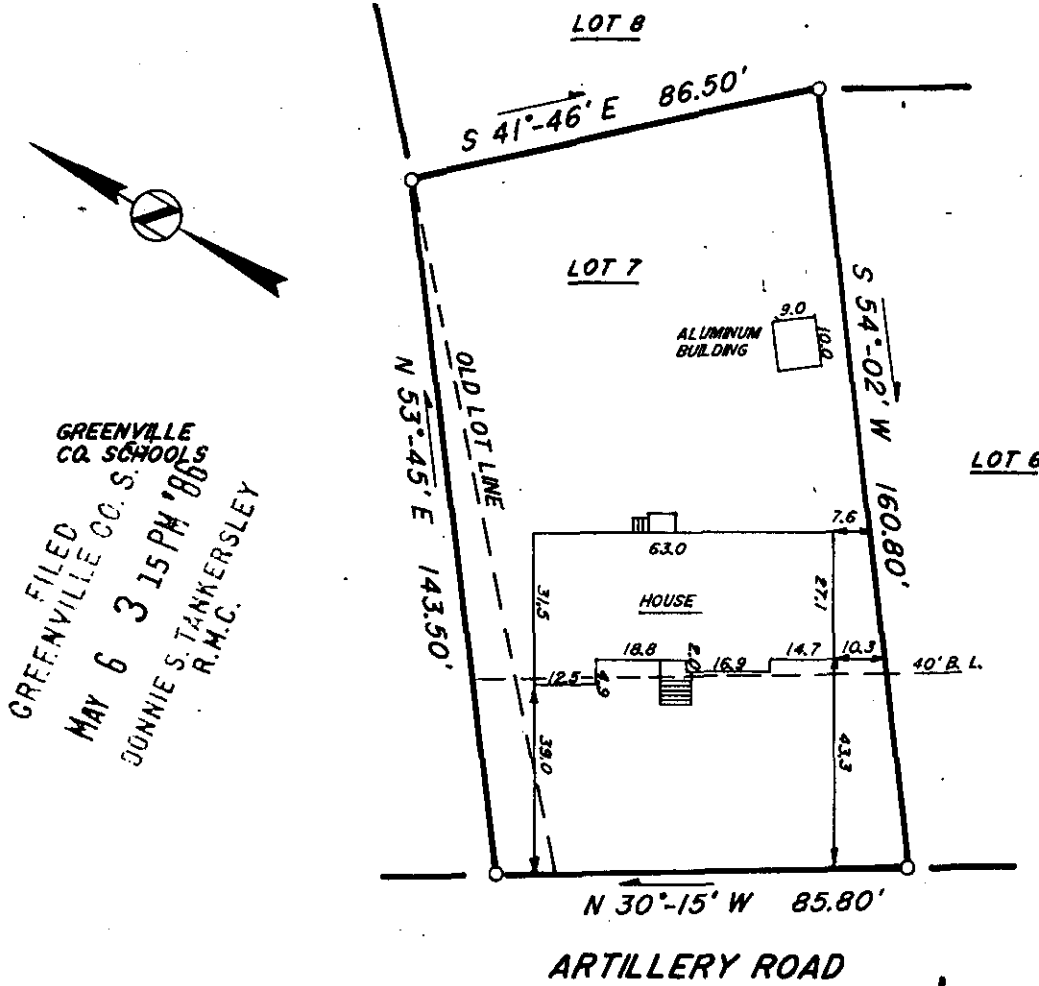

GREENVILLE
 CO. SCHOOLS
 MAY 6 3 15 PM '86
 JOHNNIE S. TANKERSLEY
 R.M.C.

MAY 6 1986

36662

12-5-15

This is to certify that on April 28, 1986, I surveyed the property shown on this plat, known as Lot 7 on plat of Palmetto Developers, Inc., recorded in the R.M.C. Office of Greenville County, in Plat Book 9R at Page 36, and that the property lines, walls and buildings are as shown hereon, that the building located on said lot does not encroach or project on adjacent streets or property, and that no adjacent walls or buildings encroach or project on said premises, and that no utility R/W's cross this property except as shown hereon. According to the Flood Rate Insurance Map and to the best of my knowledge, this structure is not in an Established Flood Zone.

Recordable plat

Frederick E. Landrith
 Fredrick E. Landrith RLS 9545

THIS PROPERTY IS SUBJECT TO ANY AND ALL RIGHTS OF WAY AND EASEMENTS OF RECORD.

LANDRITH SURVEYING

Land Surveys - Topographical Maps
Construction Layout

628-C WADE HAMPTON BLVD.
GREENVILLE, S.C. 29609
(803) 271-8536

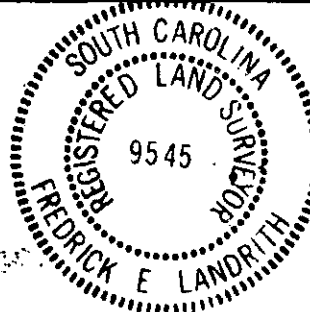

**STATE of SOUTH CAROLINA
COUNTY of GREENVILLE**

PROPERTY OF
**PALMETTO DEVELOPERS INC.
LOT 7**

PROPERTY OF
**DONALD G. WHITEHEAD
FAYE M. WHITEHEAD**

SURVEYED BY WEG

CHK'D BY FEL

DRAWN BY JMW

DATE APR 29, 1986

SEAL

PROJECT NO. 86-705

THE PRINT MACHINE, INC. N74744