

FILED
 GREENVILLE CO. S. C.
 MAY 20 12 40 PM '86
 DONNIE S. TANKERSLEY
 R.M.C.

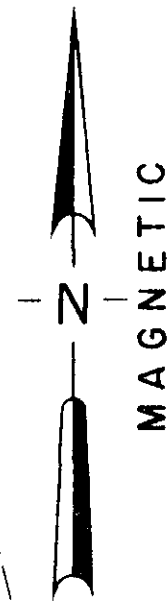

LOCATION MAP

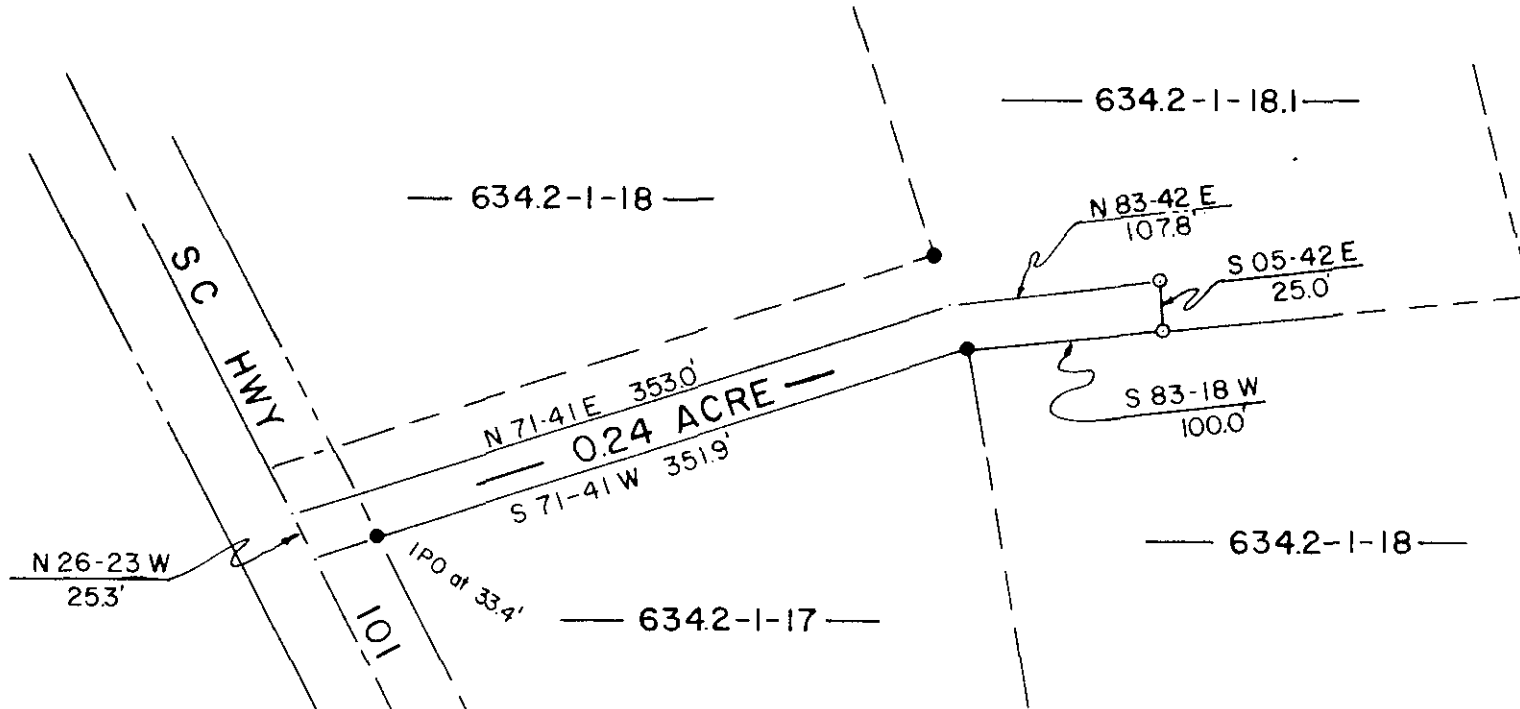
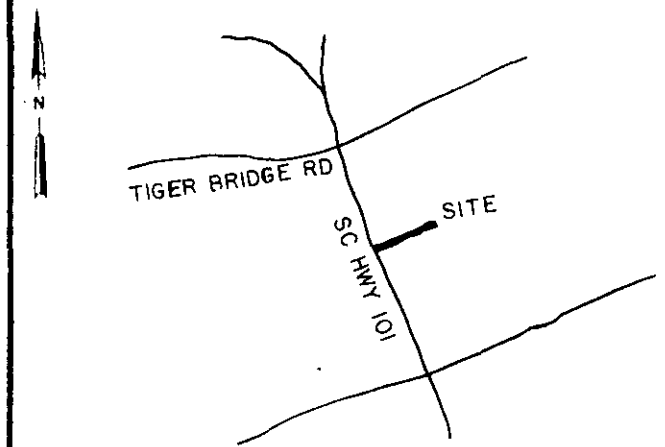

LEGEND	○ I.P. SET	⊖ STONE
	● I.P. FOUND	⊙ R.R. SPIKE
	⊕ NAIL & CAP SET	⊛ NAIL & CAP FOUND

I hereby certify that the ratio of precision of the field survey is 1/5000 as shown hereon and the area was determined by the coordinate method of area calculation

I hereby certify that the measurements as shown on this plat are correct and that there are no encroachments or projections other than shown.

This property is subject to all easements, zoning ordinances and rights of way, of record or not of record, if any.

PROPERTY OF
 MICHEAL HUGH BROWN

SURVEYED FOR
 MAGGIE ESTELLE BROWN

GREENVILLE COUNTY SOUTH CAROLINA

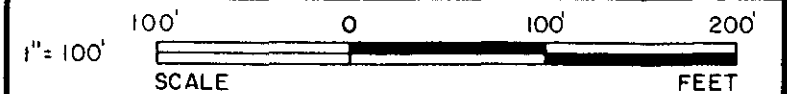

DRAWN	CHECK	DATE	JOB NO.
TDL	TDL	OCT. 14, 1985	1842-B

LINDSEY & ASSOCIATES
 HWY. 253 RT. 1, TAYLORS S.C. 29687
 LAND & HYDROGRAPHIC SURVEYORS

THIS PLAT IS NOT A SUBDIVISION AS DEFINED BY THE GREENVILLE COUNTY SUBDIVISION REGULATIONS.

5/20/1986 Don A. Gornall
 Chairman, Secretary, or Director of Planning.
 Greenville County Planning Commission

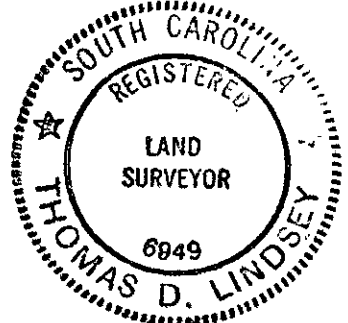

Thomas D. Lindsey
 SIGNATURE

10/14/85
 DATE

MAY 20 1986
 12-R-69 ✓
 38415

THE PRINT MACHINE, INC. NS3413

MICROFILMED