

— KNIGHTON —

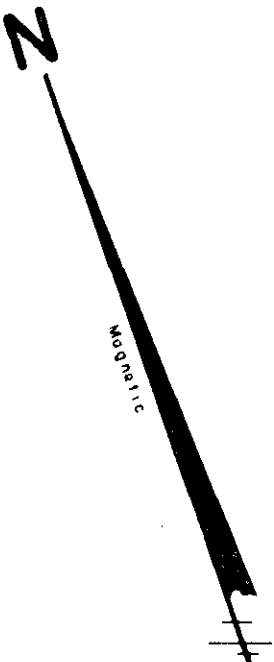
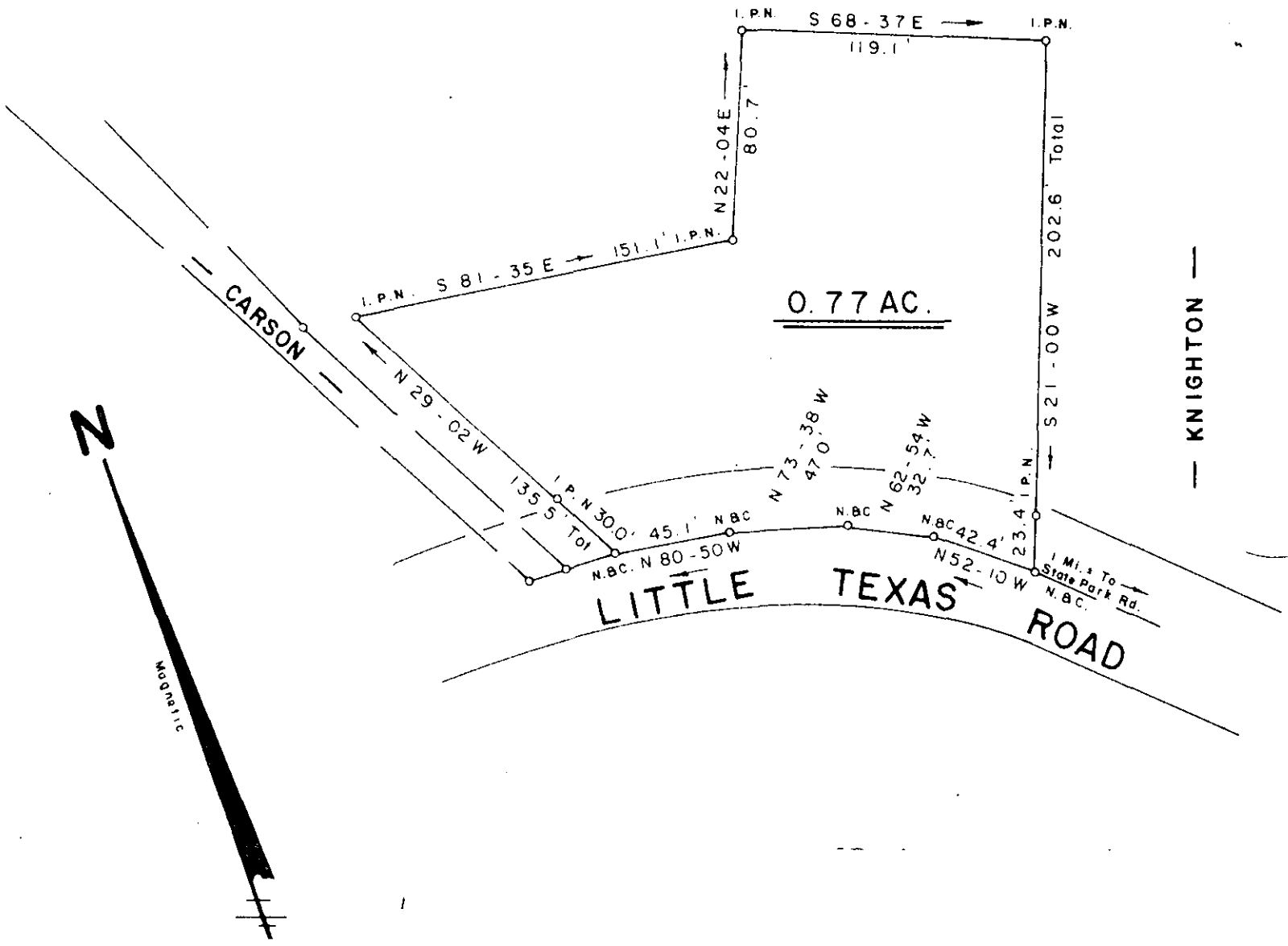

FILED  
 GREENVILLE CO. S. C.  
 MAY 16 1 05 PM '86  
 DONNIE S. TANKERSLEY  
 R.M.C.

SURVEY FOR

**EDWARD DEAN BATSON**

NEAR TRAVELERS REST GREENVILLE COUNTY  
 SOUTH CAROLINA  
 APRIL 16, 1986

12-R-60

38078 MAY 16 1986

**JEFFERY M. PLUMBLEE, INC.**  
 LAND SURVEYING

P O BOX 788  
 TRAVELERS REST S C 29690 (803) 834-4426

I Hereby Certify That The Ratio of Precision of The Field Survey is 1/6000 As Shown Hereon And The Area Was Determined By Computer.

*Jeffery M. Plumlee*  
 P.L.S. # 7881



Scale 1" = 60'