

FILED
GREENVILLE CO. S. C.
MAY 5 11 33 AM '86
JONNIE S. TANKERSLEY
R.M.C.

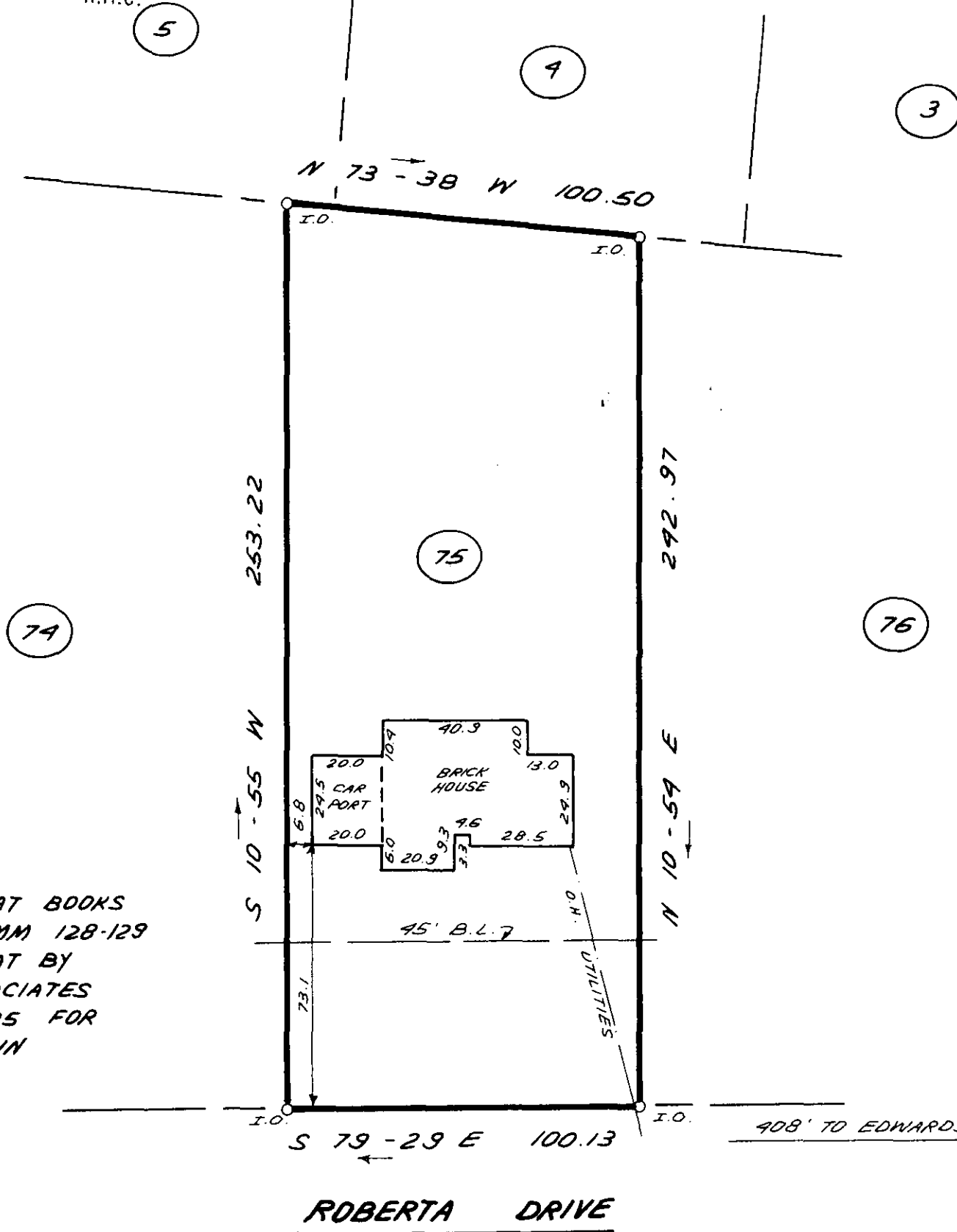

REFERENCE PLAT BOOKS
QQ-36-37; MM 128-129
REFERENCE PLAT BY
ENWRIGHT ASSOCIATES
DATED 6-6-85 FOR
TIMOTHY P. FINN

36332

SURVEY FOR
JAMES MICHAEL CROSBY
REBECCA A. CROSBY
NEAR TAYLORS - GREENVILLE COUNTY
SOUTH CAROLINA
APRIL 28 1986

12-R-32
MAY 5 1986

This is to certify that the property shown on this plat was surveyed under my direct supervision. Property lines and improvements shown are located correctly and that no visible encroachments exist unless otherwise shown. This property is not located in a designated flood hazard area.

SCALE: 1" = 40'

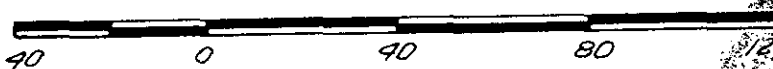

W. R. WILLIAMS, JR.
ENGR./SURVEYOR, Inc.
P. E. & L. S. No. 3979
15 S. MAIN STREET
TRAVELERS REST, S. C.
29690

F.B. # 86
P 15.2-1-190

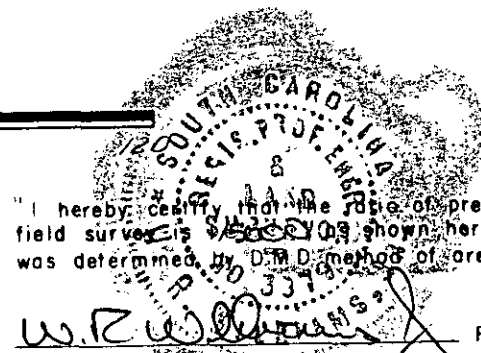

"I hereby certify that the ratio of precision of the field survey is 1/30000, shown hereon and the area was determined by D.M.D. method of area calculation."

P. E. & L. S. No. 3979