

Note: Improvements on this lot are not in a flood hazard area.

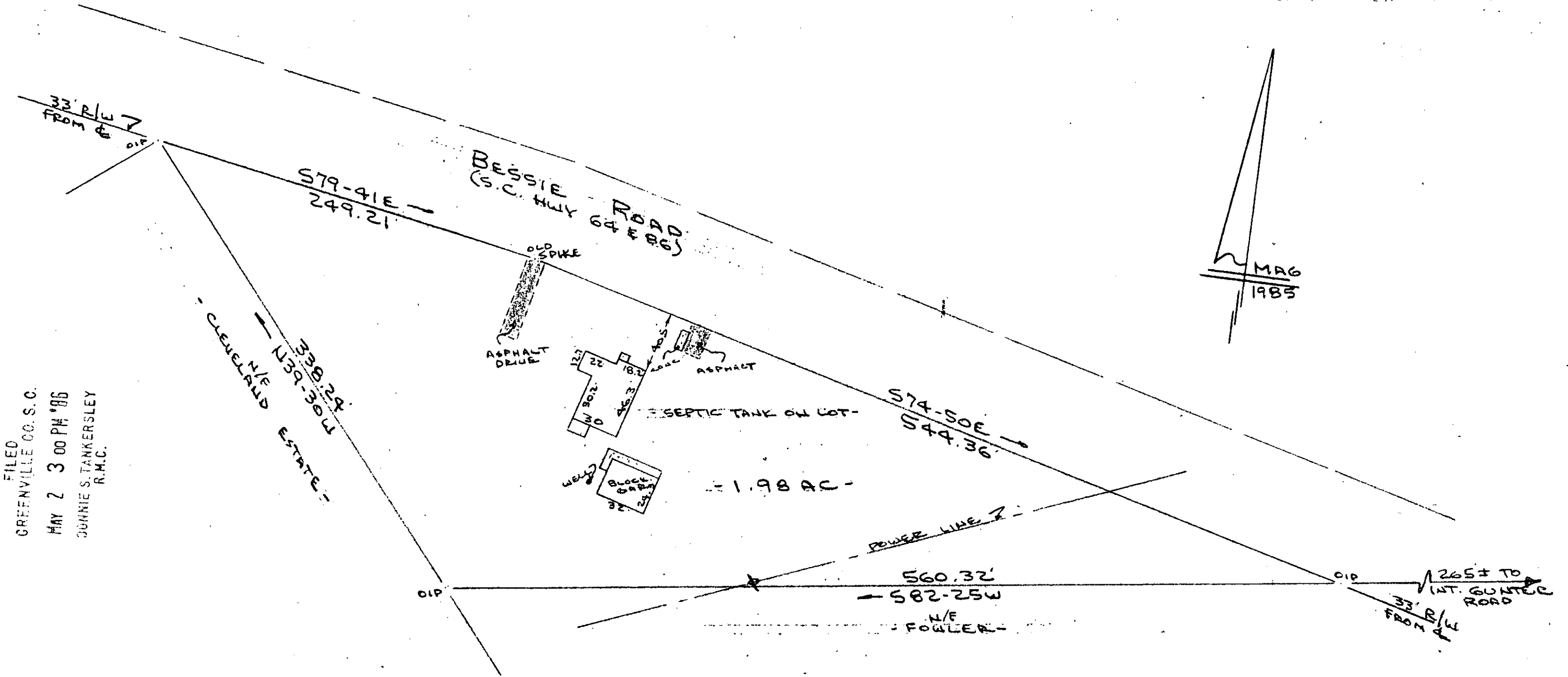

FILED  
GREENVILLE CO. S.C.  
MAY 2 3 00 PM '86  
JUNNIE S. TANKERSLEY  
R.M.C.

PROPERTY OF  
TERRY S. BAGWELL & PATRICIA E. BAGWELL  
NEAR PIEDMONT, GREENVILLE CO., S.C.  
SCALE: 1"=60' 30 APR 1986

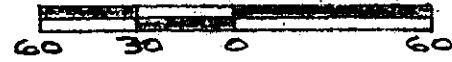

This is to certify that on the 30th day of April, 1986, I surveyed the property shown on this plat, being known as 1.98 acres on plat of SURVEY FOR RALPH SMITH and recorded in the RMC Office Greenville County, S. C., in Plat Book "11 - V." at Page 68; and that the property lines, walls and buildings are as shown hereon, and that the walls and buildings located on said lot do not encroach or project on adjacent street or property, and that no adjacent walls or buildings encroach or project on said premises, no power lines cross this property and no visible encroachments except as shown hereon.

12-P-26 36260'

CAROLINA SURVEYING CO.  
112 Manly St.  
Greenville, S.C.

R. B. Bruce

R. B. Bruce, RLS #1952

Recordable Plat 1801

MICROFILMED