

FILED
GREENVILLE CO. S.C.
MAY 2 12 12 PM '86
DORRIS S. TANKERSLEY
R.M.C.

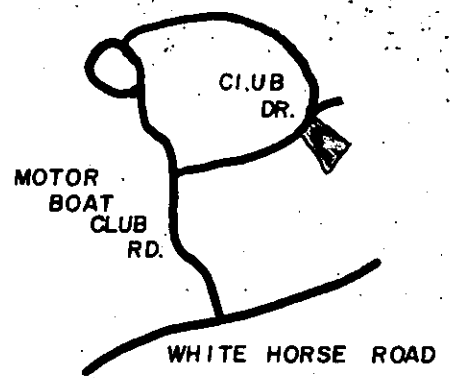

CLUB DRIVE

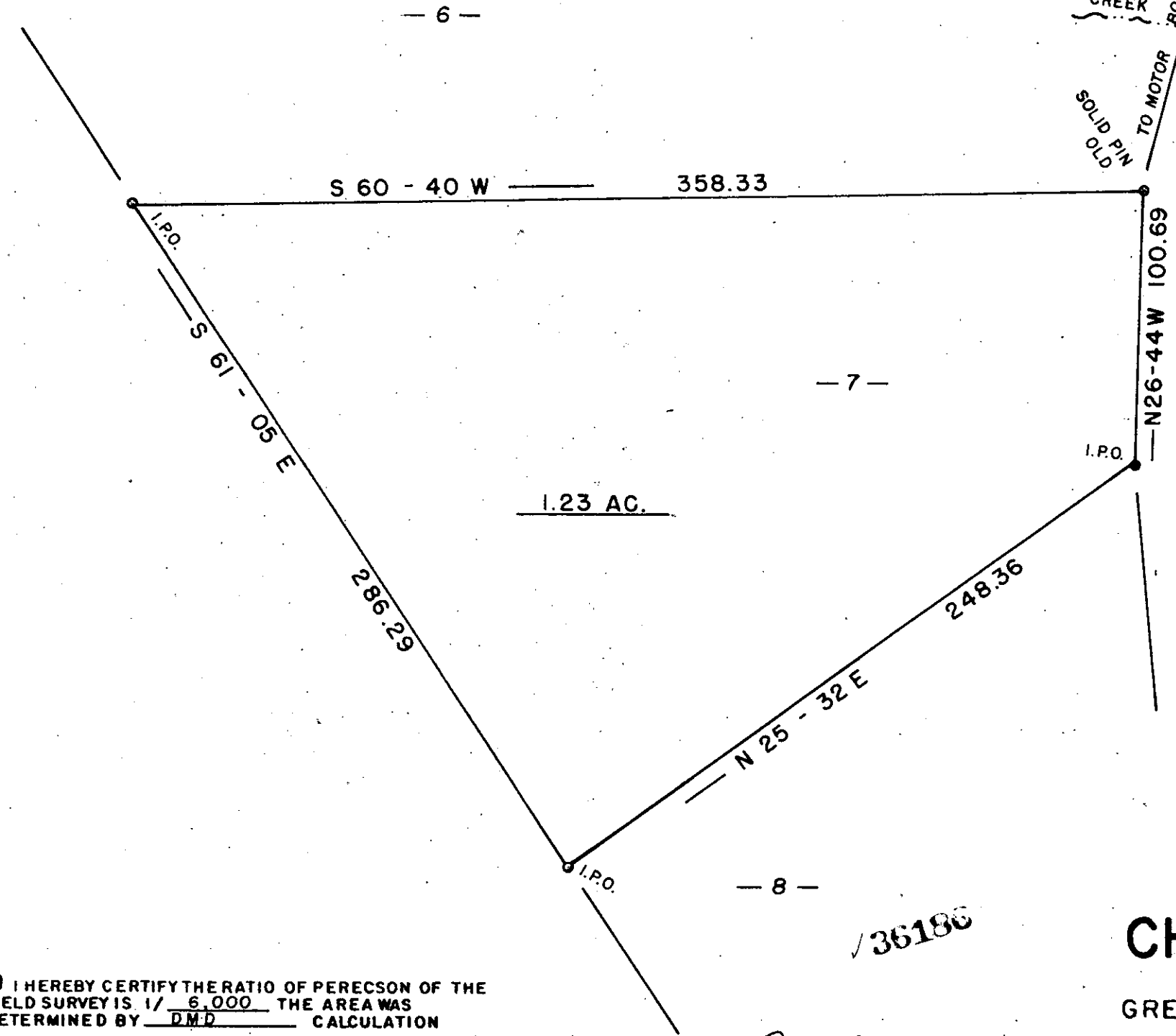
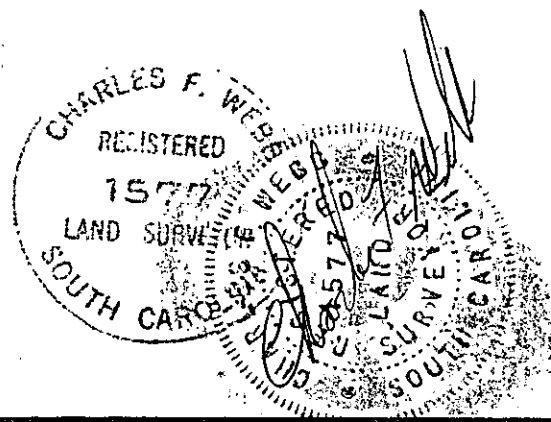

I HEREBY CERTIFY THE RATIO OF PERECSON OF THE FIELD SURVEY IS 1/ 6,000 THE AREA WAS DETERMINED BY DMD CALCULATION

I HEREBY CERTIFY THAT THE PROPERTY LINES AND ANY IMPROVMENTS ARE CORRECT AND NO VISIBLE ENCROACHMENTS EXIST UNLESS OTHERWISE SHOWN

THIS PROPERTY IS SUBJECT TO ANY EASEMENTS OR RIGHT OFWAYS OF RECORD OR NOT OF RECORD

THIS PRO IS NOT WITHIN A FLOOD HAZARD AREA

36186
12-R-24

SURVEY FOR
CHARLES E. ALLEN JR.
GREENVILLE CO. SOUTH CAROLINA

WEBB SURVEYING & MAPPING GROUP
P.O. BOX 4756 - 29608
SCALE 1" = 50 FT.
DATE APRIL 1986

REF. PLAT BOOK Y PAGE 21
B.B.R. B 4.4 - 1 - 23

THE PRINT MACHINE, INC. N73431

MICROFILMED