

NUMBERED LINES

1	N 89-46 W	230.86'
2	S 22-15 W	32.92'
3	S 86-32 W	44.48'
4	N 47-56 W	38.10'
5	S 18-46 W	69.21'
6	N 89-47 W	81.40'
7	S 47-39 W	80.02'
8	S 80-49 W	46.06'
9	S 50-09 W	232.59'
10	S 12-43 E	27.16'
11	S 33-15 W	63.54'
12	N 58-45 W	268.90'
13	S 51-06 W	194.75'

FILED
 GREENVILLE CO. S. C.
 APR 28 11 33 AM '86
 BONNIE S. TANKERSLEY
 R.M.C.

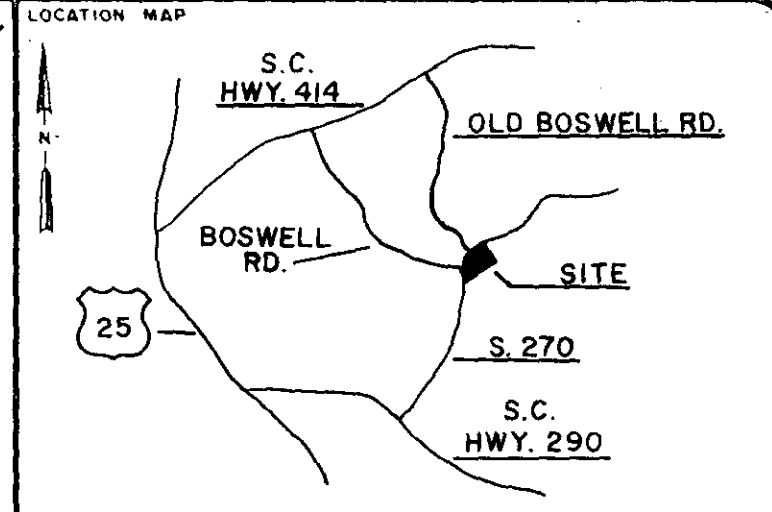
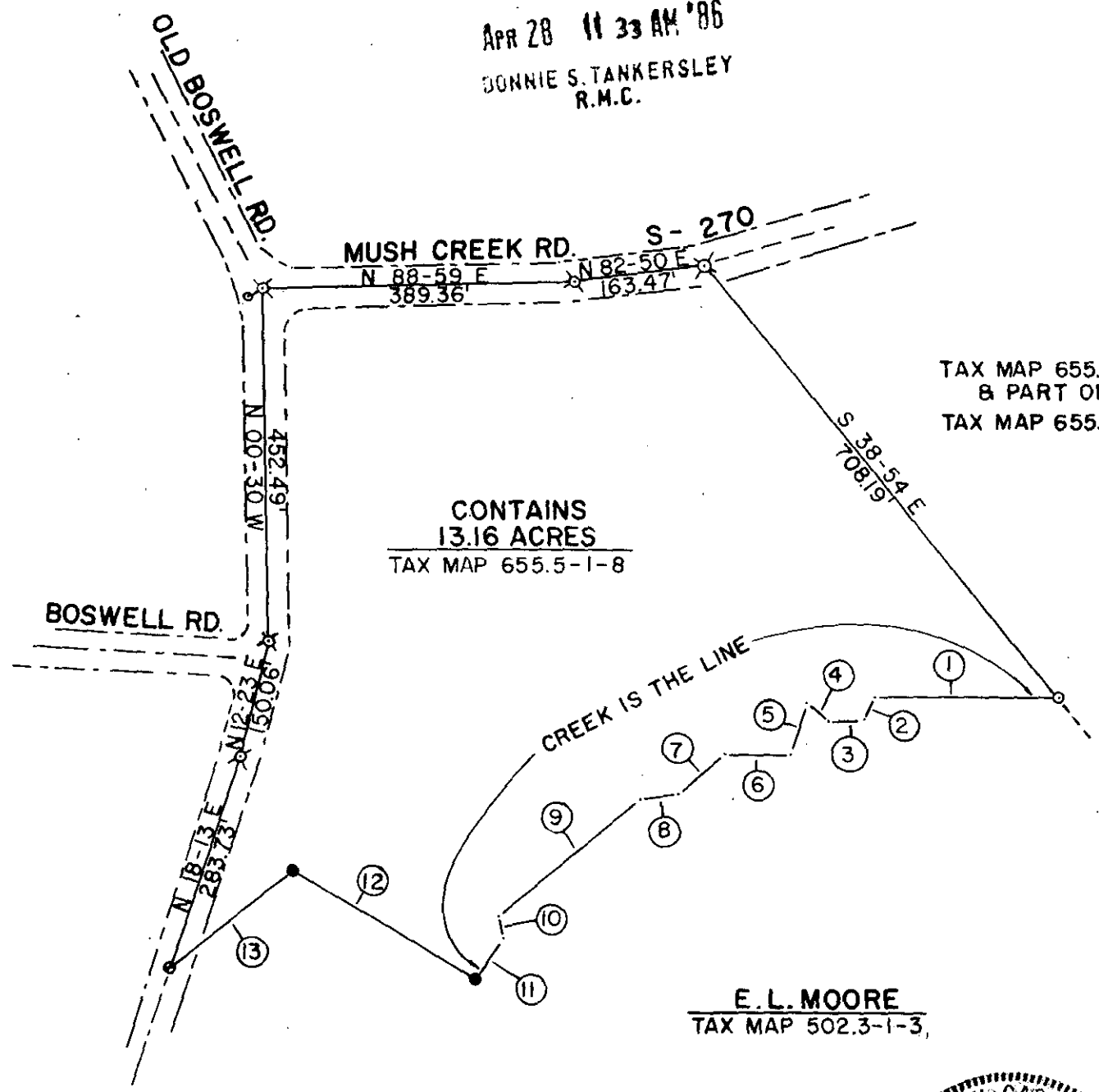

LEGEND

○	I.P. SET	⬢	STONE
⊙	I.P. FOUND	⊗	R.R. SPIKE
⊕	NAIL & CAP SET	⊛	NAIL & CAP FOUND

I hereby certify that the ratio of precision of the field survey is 1/5,000 as shown hereon and the area was determined by the coordinate method of area calculation.

I hereby certify that the measurements as shown on this plat are correct and that there are no encroachments or projections other than shown.

This property is subject to all easements, zoning ordinances and rights of way, of record or not of record, if any.

REFERENCES: WILL - RUTH M. BRAMLETT
 APT. 1295, FILE 14
 PLAT NO.1 - TERRY T. DILL RLS
 DATED-7-14-1978
 PLAT NO.2 - HOMER BROCKMAN RLS
 FOR MRS. J.H. BRAMLETT
 DATED-2-10-1939

PROPERTY OF
LOLA ELIZABETH B. WOOD

SURVEYED FOR
LOLA ELIZABETH B. WOOD

GREENVILLE COUNTY SOUTH CAROLINA



DRAWN	CHECK	DATE	JOB NO.	F.B.
JGC	WCL	JAN. 27, 1986	1872	159

LINDSEY & ASSOCIATES
 HWY. 253 RT. 1, TAYLORS S.C. 29687
 LAND & HYDROGRAPHIC SURVEYORS

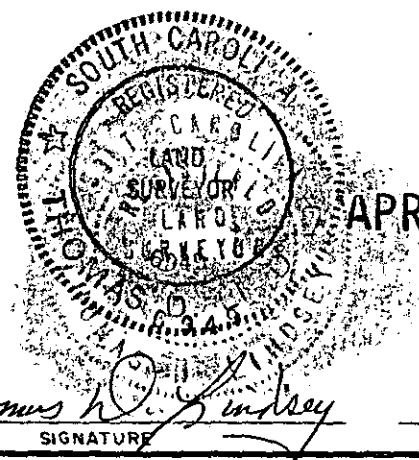

APR 28 1986

Thomas W. Lindsey
 SIGNATURE DATE 1/28/86

35243

12-R-7

THE PRINT MACHINE, INC. NS3413

MICROFILMED